WEATHER REPORT.

SAN FRANCISCO, March 2.—Cloudy this p. m., tonight and Sunday; cool; brisk N wind; fog in morning.

Northern California: Cloudy this p. m., tonight and Sunday; cool; brisk N

Oakland Tribun

VOL. LIV OAKLAND, CALIFORNIA, MONDAY EVENING, MARCH 4, 1901

WILLIAM M'KINLEY'S INAUGURATION A S OF SURPASSING BEAUTY

Streets of Washington Ablaze With Decorati Pageant Is Set in Motion.

WASHINGTON, March 4.—William McKinley of Ohio today was inducted to the Presidential office, being the eighth in the illustrious line of Presidents of the United States thus honored by the American people with a second and consecutive term. Simultaneously Theodore Roosevelt of New York became Vice-President of the United States.

The ceremony that marked this second assumption by President McKinley to the cares of state was most impressive and full of suggestion of the development of the republic during the past four years.

At 3 o'clock a. m. a drizzling rain was falling and at dawn the heavy clouds almost obscured the sun. About 8 o'clock the clouds began to break and in the course of an hour broad beams of sunlight swept the avenue.

Every Presidential inauguration in recent years has had its parade, always creditable in size, in variety and usually having some distinctive features. That which followed President McKinley today on his return from the Capitol to the White House and passed in review before him, was different from all its predecessors in the majestic predominance of the military feature. The civil contingent was quite up to the average in point of numbers, yet by actual count made by the marshals the men in soldierly uniforms outnumbered the civilians in line by more than three to one. In the serried ranks of blue were many soldiers who had carried the country's flag far out into the world and had waged a war which was all in the future when the last inaugural procession marched along Pennsylvania avenue.

CIVIL WAR VETERANS.

With the younger veterans and in the place of honor as the President's escort marched another contingent made up entirely of soldiers of the civil war, all gray-haired and showing in gait and bent forms marks of the passage of years and of the lingering effects of the great battles and campaigns in the most stupendous struggle that the world has ever seen, and it was an easy prophecy to observe that never again would they be able to make as brave and numerous a showing in their effort to escort a president on the occasion of his accession to office.

At their head, to quicken their steps marched the Rough Rider band, suggestive of the extraordinary organization which marked one of the most inspiring chapters in the history of the volunteer army of the United States.

For the first time in a quarter of a century the President rode from the White House to the Capitol without a successor beside him in his carriage. Grant was the last of the Presidents up to this time to occupy a similar position. President McKinley had for his companions in his carriage members of the committee specially chosen by Congress to take charge of the inauguration; headed by Senator Mark Hanna, himself a national figure.

DISTINGUISHED VISITORS.

The nations of the world, great and small, paid their tribute in attendance at the ceremonies at the Capitol and in reviewing the great parade, in addition to the splendid diplomatic representation, there being present for the first time the head of the government of our next door neighbor, the Dominion of Canada, in the person of Lord Minto, the Imperial Governor-General.

THE NAVY REPRESENTED.

The American navy, which had so distinguished itself in the past four years, was represented in the ceremonies more numerously than ever before. Half a dozen warships, more than have been assembled on the Potomac since the days of the civil war, contributed through their sailors and marines one of the most unique and enjoyable features of the ceremony, marching over a thousand strong. Down on the water front lay moored the famous old flagship Hartford, inspiring stirring recollections of the fierce naval combats of the Civil war, while at the navy yard floated the grim double turreted monitor Puritan, symbolic of later day warfare. Further down the Potomac lay other vessels unable to get up the river to Washington, but whose crews swelled the list of paraders.

The States of the Union rendered their homage to the President and demonstrated that no party feeling dominated today's great event by the attendance of fifteen Governors, representing North, South and West, most of them accompanied by numerous staffs. There were Governor Odell of New York, Governor Yates of Illinois, Governor Bliss of Michigan, Governor Van Sandt of Minnesota, Governor Richards of Wyoming, Governor Stone of Pennsylvania, Governor Dietrich of Nebraska, Governor Shaw of Iowa, Governor Crane of Massachusetts, Governor McMillin of Tennessee, Governor Barnes of Oklahoma, Governor Smith of Maryland, Governor Longino of Mississippi, Governor Milan of Connecticut and Governor Heard of Louisiana.

Though worn and weary, the legislative branch of the Government executed its part in the day's ceremonies, though the protracted sessions of the last days, involving work day and night, had imposed severe physical strain upon the members.

STREETS CROWDED EARLY.

By 7 o'clock the Government departments that had been turned temporarily into barracks for visiting troops, began to give up their occupants, who streamed toward Pennsylvania avenue from all directions. The hotel crowds began to appear about an hour later, while the railroad depots contributed a steady but ever-increasing stream of tourists to the crowds already on the streets. The sound of bands filled the air as troops, companies, marching clubs, one after the other, swung into Pennsylvania avenue at quick-step, hurrying to the quarters in hope of a hasty breakfast before setting out for their rendezvous, whence they were to fall in line for the big parade. Before 9 o'clock there was a crush on the car lines.

Preparations for holding back the crowd along the avenue had been going on for several weeks in the sinking of heavy iron sockets in the sidewalk at short intervals all along Pennsylvania avenue. Early in the morning workmen started from the foot of the Capitol with a wagon load of heavy iron posts and big reels of wire cable. By 11 a. m. this hastily constructed fence was in place all along the line of parade, with breaks only at street crossings, which were left open until 11 o'clock, when access to the avenue was denied.

Soon after 9 o'clock the big stands along the line of march began to fill up. Early in the morning thrifty teamsters with a score of wagons appeared on side streets just off Pennsylvania avenue with elevated tiers of seats rising above the wagon bed, capable of accommodating from ten to twenty people each. These seats were auctioned off.

BIG PRICE FOR SEATS.

The prices of window seats in the houses and stores along the line of march reached an almost fabulous rate. It is reported that one wealthy Senator paid $500 for a single room for the day in a hotel near Pennsylvania avenue and Fifteenth street, while ordinary second-story windows have been regularly held at from $25 to $50 and single chairs in store windows at from $5 up.

During the morning soldiers stood at ease, leaning on their rifles and stretched in a pretty close formation from the White House down Pennsylvania avenue to Eleventh street.

Soon after 10 o'clock the street cars were stopped. The groups of soldiers lined up company front, waiting to take their places in line, and all was ready for the start to the Capitol.

GORGEOUS SEA OF COLOR.

The splendid avenue never looked in better condition for a great parade. The entire length of the route, lined with human faces, was a sea of color. The national colors were everywhere. At the instance of the Decorations Committee the householders along the line of march had avoided all cheap decorations and gave preference to the red, white and blue at all points.

McKINLEY UP EARLY.

The White House was astir early. Although messengers from the Capitol kept the President well supplied with bills for his consideration until late in the night, it was fully a half hour earlier than usual when breakfast was served. Up to 10 o'clock the Admiral of the Navy was the only caller whom the President saw and their conference was quite brief. Several members of the Cabinet called later, to look over bills that had come from Congress and remained to join the President to go to the Capitol.

It was a few minutes after 10 when Troop A of Cleveland, commanded by Captain Bunts, superbly mounted, filed into the White House grounds through the east gate and took up position facing the front of the mansion. Veterans of the Civil War and the First Division of the Military Grand Division which formed the escort under the command of the Grand Marshal, had formed on the avenue facing the mansion.

ROOSEVELT'S CARNATION.

The Vice-President-elect was out early on the steps of the Cowles' residence, where he had spent the night, chatting with several friends. He was bareheaded and wore in his buttonhole a "Roosevelt" carnation, one of a new crimson variety recently named in his honor.

Mr. Roosevelt early this morning was the recipient of an extremely handsome floral piece from Captain William Flannagan, late of his staff in New York. It was a basket of orchids, roses and carnations, each flower set in a separate tiny silver trumpetful of water.

A little before 10 o'clock Senator Spooner of Wisconsin, a member of the joint committee, arrived. Soon after Squadron A of New York, brilliant in their Hungarian uniforms of light blue and yellow, clattered up at a trot and swung into position opposite the Cowles residence. A little later Representative Dalzell of Pennsylvania arrived and the party entered the carriages waiting for them and moved off at a sharp pace for the Capitol.

Mrs. Roosevelt, Mr. Roosevelt's two sisters and the six children followed soon after in separate carriages, going to the Senate wing of the Capitol, where from the private gallery they witnessed the swearing in of the new Vice-President.

PROCESSION STARTS.

It was just 10:30 o'clock when President McKinley entered the White House carriage, which was drawn by four superbly groomed horses belonging to the Executive stables. With him in the carriage were Senator Hanna, Representative Cannon and Senator Jones of Arkansas. Secretary Cortelyou and members of the Cabinet took their places in their own carriages, and with a trumpet blast the procession started. The carriages left the east gate and turned west up Pennsylvania avenue to reach the rear of the escorting column and then countermarched, passing the White House again at 10:50 o'clock. Grand Marshal Green and staff were at the head of the line. A body of picked policemen, handsomely mounted, cleared the way for the escorting column as it swept into Pennsylvania avenue. A military band from Governor's Island, New York, furnished music for the first detachment. The staff was very numerous and made a splendid appearance in full dress uniforms, representing every branch of the military service.

THE OLD VETERANS.

After quite a breach in the line came the old Civil War veterans, headed by General Sickles, sitting on his charger in magnificent style, notwithstanding the absence of the leg he left on the field of Gettysburg. Two bands supplied stirring music for the veterans. The right of line was the Uniform Veterans' Union, followed by the Union Veteran Legion, and they in turn by the grizzled old veterans of the G. A. R.

This contingent was led by the famous Rough Rider band, made up of the men who formed part of Roosevelt's famous command. The band itself was a notable feature of the parade, most of the men being of almost gigantic stature and being clad in khaki. There were, according to calculations, more than a thousand of the G. A. R. and kindred veteran organizations in line. Some of them were uniformed; others wore nothing military but a slouch hat, and very many marched along in every-day raiment.

A notable feature in this section of the column was a colored contingent composed of a few score of the negroes who had served the country during the Civil War.

Squadron A of Ohio, resplendent in black and yellow uniforms, white gauntlets and the red-topped chapeaux, followed as a personal guard of honor to the President. Immediately behind the Ohio squadron came the carriage of President McKinley.

CHEERS FOR McKINLEY.

The progress of the carriage was marked by a continuous roar of applause, men cheering and women waving their handkerchiefs and clapping their hands at the magnificent equipage with its sable coursers as it rolled down the avenue at a foot-pace. The President was in high spirits and bowed right and left to the cheering crowds as he journeyed to the Capitol and was hatless most of the time. Senator Hanna attracted much attention as he sat beside the President.

Following this came the carriages, containing the members of the Cabinet and the committees of the two houses of Congress. Then came Admiral Dewey and General Miles, with their aides and in full uniform, seated side by side in a splendid carriage. Much enthusiasm was developed as the commanders of the land and sea passed along the avenue.

CADETS ARE FAVORITES.

But a great shout went up as the gray uniforms of the West Point cadets came in sight. Right in their footsteps came the middies from Annapolis. Both of the cadet corps had cast off their overcoats and in their prick and span tight fitting dress coats of gray and navy blue presented an admirable contrast to the more heavily clad regulars who now began to march along.

The Eleventh Infantry had the right of line of the regulars. A corps of veterans with white gloves closely buttoned blue overcoats and khaki leggings followed.

With red-lined capes tossed back across their shoulders the Third regular United States Artillery stepped along, company front, giving a glorious dash of color to the scene.

PORTO RICANS CHEERED.

Now came one of the most notable and impressive features of the whole day's ceremony. Like veterans, at the word of command, the Porto Rican battalion swung into the line of march. They had been resting on Pennsylvania avenue near Eleventh street and as the red-coated artillerymen passed them, they wheeled with beautiful precision into their place without causing a second's delay in the marching line. The crowd sent up a mighty cheer, as these soldiers, the infants of the United States army, stepped bravely along, showing their pride and pleasure by smiling faces.

Following the Porto Ricans came a regiment of United States marines. Their brass-tipped helmets alone served to distinguish them from the red-coated artillery regiment, which had passed but a few moments before. They were received with cheers by the watching crowd.

BLUEJACKETS IN LINE.

Following the marines came their brothers in the naval service—bluejackets with their flat-topped caps, brown leggings and baggy blue shirts. Commander Belknap of the navy headed this detachment, which consisted of three battalions from the United States warships Dixie, Topeka, Puritan, Dolphin, Sylph, Lancaster and Hartford, all of which were lying in the Potomac, just below Washington in honor of the inaugural ceremonies. The jackies passed amid cheers from the watching landsmen, and were followed by a light battery of field artillery commanded by Captain Parkhurst, U. S. A. Then the United States cavalry squadron moved forward, sabres flashing. Following the cavalry came a detachment of the hospital corps, with stretchers and ambulances.

MRS. McKINLEY CHEERED.

At this moment there was a clatter of hoofs up the avenue and two carriages drove rapidly down the line, passing the procession as though it were standing still.

They contained Mrs. McKinley and her guests, escorted by Adjutant-General Corbin, on their way to the Capitol. The crowd quickly recognized Mrs. McKinley, and her carriage was cheered continuously as it dashed down the line. Mrs. McKinley's guests were Miss Helen McKinley, Mrs. Duncan, Mr. and Mrs. Abner McKinley, Dr. and Mrs. Barr, Mr. Marshall Barber, Mr. George Barber, Benjamin McKinley and son, and Mr. and Mrs. William Shaw of New York.

The Second brigade following the regulars consisted of the District National Guard, commanded by Brigadier-General George H. Harris, who brought up the rear.

ARRIVAL AT THE CAPITOL.

It was 11:10 when the President, his Cabinet and his escort reached the Capitol. Mr. McKinley was conducted to the President's room, off the Senate lobby, where he was immediately joined by the joint committee of the House and Senate. The Admiral of the navy, the General of the Army, also entered, attended by their staffs, and exchanged greetings with the commander of the army and navy. After the greetings the President signed the bills which the dying Congress had passed.

A great pile of them awaited him. Several bills of minor importance failed. There was some doubt about the St. Louis exposition bill. Chairman Tawney of the House Committee anxiously stood by until the President affixed his signature. It was among the last bills signed. A few minutes before 12 the last bill which was to receive the Presidential approval was signed and the President and members of the Cabinet entered the Senate chamber.

The oath of office was administered to President McKinley by Chief Justice Fuller of the United States Supreme Court.

CITY'S DECORATIONS OF SURPASSING BEAUTY.

Associated Press Dispatches by The Tribune's Special Leased Wire.

WASHINGTON, Mar. 4.—The city of Washington today surpassed itself in the quality and quantity of its street decorations in honor of the second inauguration of President William McKinley. No gala event in the city's history has seen such fine and general decoration.

Along the line of march from the foot of the Capitol to the point of dismissal at the upper end of Pennsylvania avenue there was scarcely a house front that was not almost hidden from view by red, white and blue bunting. The stands which had been erected, from which to review the parade, were more highly finished than on any previous occasion. Being the work of the inaugural committee, they were uniform in character, and their white fronts and yellow facings acted as a foil to the brilliant display of the national colors on the house fronts around them. The whole route of the parade was a gorgeously patriotic sight. But it was at the court of honor, constructed on Pennsylvania avenue, between Fifteenth and Seventeenth streets, that the decorators fairly surpassed in pretty and effective decoration anything ever before seen here in street ornamentation on a large scale. Here the scene rivaled that of an Italian carnival display in the era of the Medici.

A MAGNIFICENT STREET.

Probably no other public thoroughfare in the world of equal length lent itself more readily to artistic decoration than this stretch from the Treasury to the State, War and Navy Department building. For almost a quarter of a mile the magnificent stretch of asphalt runs straight as an arrow due east and west. The 150 foot roadway is paralleled by stone sidewalks almost half as wide again, shaded by magnificent trees, whose planting antedates the Civil War.

On the south side of this court its length is shared almost equally by the gray old Treasury building, massive and imposing in its severe simplicity; the executive mansion, half hidden but gleaming snow white through the surrounding trees, and the State, War and Navy building, an artistic pile of granite with row upon row of balconies and columns towering above all the surrounding buildings. On the north side of the court two-thirds of its length is occupied by Lafayette square, with its equestrian statue of Jackson set as the central figure in a mass of shrubbery and towering trees.

BEAUTIFUL DECORATIONS.

Within this generous setting the decorators had wrought a transformation. Along each side from end to end was erected a continuous line of covered stands with terraces of seats rising thirty feet above the level of the roadway and transforming the court into a great amphitheatre through which the procession was to move. The lower sections of the stands presented an unbroken band of white save that in front of the Navy Department, which was topped by a frieze of crossed anchors and cannon in recognition of the allied branches of the service. The roofs of the stands were supported by slender white columns, while in front of the lower tier of seats ran a lattice work railing of white backed by old gold cloth, that lent a touch of color to the general effect. The only other color was a dropping fringe of holly falling from the eaves overhead and looped in sections below the railing.

ROADWAY ORNAMENTATION.

The setting of the court did not stop within the stands. The roadway was flanked on each side with a row of columns between which the troops were to move. Eight massive pillars, four on either side, marked off the court in equal lengths. These were copies of the decorations of the Alexandrian bridge at the Paris Exposition, and consisted of a pedestal ten feet on the base and bearing a square pillar, the whole forty feet high, the top of each surmounted by a bronze urn. At each angle of the square pillar was imposed a small Ionic column of the same height, the whole topped by a cupola that carried the ornamental urn. Between the pillars on the north side were interspersed fourteen smaller column of Ionian design with Tuscan cupolas. A similar row of columns flanked the whole of the lunette in front of the White House. About the pillars were set frosted electric bulbs, while the spheres that top the pillars were also outlined with incandescent globes to aid in the illumination at night. After dark the bronze urns mentioned will play an important part, for each is to be filled with Greek fire, which in burning will give off heavy columns of white smoke. These smoke columns will be illuminated by searchlights turned on them from the roofs of the surrounding buildings.

GOVERNMENT BUILDINGS.

The adjacent government buildings were ablaze with the national colors except the executive mansion, over whose white expanse floated only the usual flag at full mast. On the other hand, the State, War and Navy building was almost hidden from view by the immense battle flags draped from each of the successive tiers of balconies. Above the Treasury Department at the east end of the court, a great sheaf of flags waved over the main portal of the building. On the north front the immense triangle of the pediment, supported by its gigantic monolithic columns, was filled in with a solid facing of crimson cloth, in the center of which rested a great shield of green, in whose center the treasury emblem of the scales was wrought in electric bulbs. This same scheme of decoration was carried around the east front. The columns here were also draped in flags and under the portico ran a twenty-foot frieze of crimson stuff concealing myriads of electric globes that at night are to spring into light and bathe the whole side of the building in a ruddy glow.

Down both sides of Fifteenth street, on which the east front of the Treasury abuts, the same scheme of white stands was continued, the railing, as in the court of honor, being of uniform lattice work, but backed with crimson instead of with old gold. At the south angle of the Treasury, where the procession wheeled north into Fifteenth street, there was the largest single stand along the whole line. Nearly half an acre of seats arose at a gentle incline covering in "L" shape around the angle of the street, where the wheel in the line of march was made.

THE PRESIDENT'S STAND.

The stand from which the President reviewed the procession was on the south side of the court of honor, two- the court of honor, was through a solid line of red, white and blue. At no previous inauguration has there been such a display of the national colors to the exclusion of every other. Flags waved from every building on the avenue from the Capitol to the Treasury Department, and flags covered many of the house fronts.

Where there were not flags there were broad strips of red, white and blue, some hung straight from roof to sidewalk, and still others in rosettes and festoons of the tri-color. Where occasionally some other tint had been introduced into the color scheme, its appearance was rare enough to attract instant attention.

ORDER IN WHICH THE GREAT PARADE MOVED.

Associated Press Dispatches by The Tribune's Special Leased Wire

WASHINGTON, Mar. 4.—The final orders designating the positions of the various organizations in the inaugural parade were issued by General F. V. Greene, chief marshal. This list includes all organizations, both civic and military, that had any part in the parade with the exception of the Civil War Veterans' organizations, the Grand Army, the Union Veterans' Union and the Union Veterans' Legion, which, by special request of the President, acted as his escort from the White House to the Capitol, but did not return with the great parade after the ceremonies at the Capitol were concluded. The veterans in question were dismissed after performing escort duty to the Capitol, and reassembled on the west side of the White House grounds at 3 P. M., after which they marched past the President in review. Following is the order of parade from the Capitol to the White House after the President had taken the oath of office:

First—A platoon of mounted police, followed by the Governor's Island band. Grand Marshal Major-General F. V. Greene, U. S. V., and staff, consisting of A. N. Blakeman, chief of staff; Lieutenant-Colonel John A. Johnston, U. S. A.; Lieutenant-Colonel John A. Chamberlain, U. S. A.; Major R. E. Thompson, U. S. A.; Brigadier-General N. W. Day, U. S. V.; Lieutenant W. S. Overton, U. S. A., and a corps of mounted aides. Troop A of Ohio, personal escort to the President. Presidential party in carriages. Military grand division, Major-General John R. Brooke, U. S. A., chief marshal. Major William A. Simpson, U. S. A., chief of staff. Mounted staff of the chief marshal.

FIRST DIVISION.

Major-General William Ludlow, U. S. V., marshal. Mounted staff and aides. First Brigade, commanded by Col. L. E. D. Russy, U. S. A. Corps of cadets, United States Military Academy, Lieutenant-Colonel O. I. Bain, commanding. U. S. Naval Academy, Commander Colahen, U. S. N. Eleventh U. S. Infantry, Major R. C. Irvine. Regiment U. S. Artillery, Col. F. G. Gunther, U. S. A. Battalion of the Porto Rico Regiment, Major Eben Smith, U. S. A. Regiment of U. S. Marines, Colonel Hope. Naval Brigade, Commander Charles Belknap, U. S. N., commanding. First Battalion U. S. S. Dixie. Second Battalion U. S. S. Topeka, Puritan, Dolphin and Sylph. Third Battalion U. S. S. Hartford. Fourth Battalion U. S. S. Lancaster. Battery of Light Artillery, Captain C. D. Parkhurst, commanding. Squadron U. S. Cavalry, Colonel William A. Rafferty, commanding. Hospital Corps. Second Brigade State Militia, District of Columbia National Guard, Brigadier-General George N. Harris, commanding.

SECOND DIVISION.

Governor William A. Stone of Pennsylvania, marshal. Adjutant-General Thomas J. Stewart, staff and aides. Governor John Hunn of Delaware. Adjutant-General J. P. Wickersham and staff. First Regiment, Delaware Na-

FRITSCH

Fine Tailoring

Abrahamson Building 13th and Washington

M'KINLEY'S INAUGURATION A SPECTACLE OF SURPASSING BEAUTY.

(Continued from page 1.)

Troop A, M. N. G., battalion of Maryland Naval Reserve and Veteran Corps of Fifth Regiment. South Carolina National Guard. Battalion of Infantry. Second brigade, Brigadier General Henry T. Douglas, U. S. V., marshal. Governor B. B. Odell, Jr., of New York, Brigadier General Edward M. Hoffman, Adjutant General and aides. New York National Guard. Squadron A, Major O. O. Bridgeman commanding. Third signal corps, Captain E. J. Wheeler commanding. First Signal Corps, Captain Oscar Erlandsen, commanding. Provisional battalion New York National Guard, Lieutenant Colonel Quick commanding. Twenty-third Regiment, Colonel E. G. Brady commanding. Provisional battalion, Captain W. D. Dunn commanding. Virginia National Guard. First Battalion Volunteer Militia, Captain J. M. Griffin commanding. Richard Howitzers, Company K, Seventh Regiment. Battalion of Naval Reserves, Lieutenant H. H. Dawson commanding. North Carolina National Guard, Lee Rifles of Charlotte, N. C. Third Brigade, Brigadier General W. S. Metcalf, U. S. V., marshal. Governor Benton McMillin of Tennessee and staff. Governor George K. Nash of Ohio, Brigadier General George R. Gyger, Adjutant General and staff. Ohio National Guard, Eighth Regiment, Colonel Edward Bellrath commanding. Governor Richard Yates of Illinois and mounted aides. Illinois National Guard Company H, Fifth Infantry, Company M, Fifth Infantry, and Company I, Fifth Infantry. Alabama National Guard, Company G, Third Infantry, and Company K, Third Infantry. Maine National Guard, Provisional Battalion, Major Frank B. Welch commanding. Company M, First Infantry Co. C, Second Infantry and Signal Corps. Governor A. T. Bliss of Michigan; Brigadier General George H. Brown, Adjutant General and staff. Texas National Guard; Troop B, First Cavalry Captain O. Paget commanding. Governor Leslie M. Shaw of Iowa and staff. Governor Charles H. Dietrich of Nebraska and staff. Governor DeForest Richards of Wyoming and staff. Eighth Infantry Battalion of Washington, D. C., Major Abraham Ackwith commanding. Butler Zouaves, Captain W. T. Thompson commanding.

Civic grand division escorted by the American club of Pittsburg, B. H. Warner, chief marshal; Major Henry P. Torbett, of Baltimore, chief of staff; District of Columbia mounted brigade. First Division, Hon. J. T. McCleary, marshal, mounted aides. First brigade, Thomas C. Noyes, commanding, mounted aides, Lincoln Club of New York City, George Gregory, commanding; A. C. Harper's Republican Club of Philadelphia, Isaac S. Hetzell commanding; Columbus Club of Columbus, Ohio, George D. Freeman commanding; Tippecanoe Club of Cleveland, Ohio, C. C. Morse commanding, the Hamilton Club of Chicago, W. Field House, commanding; the J. C. Fremont Association of Iowa, Gilbert Follansbee commanding. Second Brigade, Hon. J. A. Wedderskeim commanding. Westchester Pioneer Corps No. 1, Capt. Howard Hawley commanding; the Rail Splitters of the Lincoln Club, George Roulet commanding; Young Men's Republican Club, Wilmington, Del., Major Edward Mitchell commanding; the Garrett A. Hobart Association, W. A. Kuebler commanding; the Stamina Republican Club of Cincinnati, Capt. N. J. Pfister commanding; the Syracuse Republican Club, Major A. N. Gutstadt commanding.

Second Division.—R. B. Cochran, marshal. First Brigade, Gen. L. S. Brown commanding. The Frelinghuysen Lancers Association, Major J. R. Salmon commanding, Continental Club of Philadelphia, John Jordan commanding, the Harrison club of Philadelphia, Capt. Alexander Crowe, Jr., commanding; C. P. Huntington Republican League of Newport News, Va., Major John Oats commanding. Second Brigade, Lloyd B. Huff commanding; Country Republican Committee of New Jersey, Hon. Hamilton Fish commanding; Third Congressional District (Maryland) Association, F. C. Wachter commanding; the Frisco Line Cowboy band, Oklahoma, Major Zack Mihall commanding; Roosevelt Republican Club, St. Paul, N. C. Robinson commanding; Topeka Flambeau Club of Kansas, Capt. W. S. Eberle commanding; Republican League of Atlanta, Ga., J. P. Johnson commanding; Minneapolis Republican Flambeau Club of Minneapolis, Capt. F. P. Nantz, commanding; Harry S Scott, Seventh Ward Republican Association, Philadelphia, Capt. James S. Scott commanding.

Third Division—O. H. Howard, U. S. A. marshal.

First Brigade, J. S. McDonald commanding; Union League of Maryland; Taylor District Republican Club of Virginia, S. A. Walker commanding; United Republican Club of Philadelphia, Hon. G. E. Fisher commanding; Phoenix Republican Club of San Francisco, Julius Kahn commanding, Bloomington Zouaves, Bloomington, Ill., Capt. A. J. Brady commanding, Johns Hopkins College cadets, Baltimore, J. A. Taylor Jr., commanding; Columbian University Cadets, District of Columbia, A. B. Johnson, commanding; Georgetown University, Capt. Duffy commanding; University cadets, Morgantown, W. V., J. M. Burns commanding; Gallodet College cadets, District of Columbia, George G. W. Andrews, commanding; Active Maryland Republican Association, F. B. Metzerott commanding, Wilson Post Guard, Baltimore, Col. G. W. P. Burnham commanding; Association Cadets, Y. M. C. A., District of Columbia, Lieut. Bruce McGrudder commanding; Agricultural College cadets, College Park, Md., Major W. W. Cobey commanding; Carlisle Indian cadets, Major W. G. Thompson commanding; Y. M. C. A. District of Columbia. Second Brigade, Hon. Judson W. Lyons commanding; J. L. Goodall Republican Beneficial Association, Philadelphia, Frank R. Burton commanding; Blaine Invincible Republican Club, Washington, D. C., J. M. Mathews commanding; Fleischmann Republican Club of Cincinnati, R. P. Moore commanding; Virginia Republican League of Washington, J. N. Harrison commanding; Gen. Grant Republican Club, St. Denis, R. I., Capt. Thomas Sims commanding.

INAUGURAL SPEECH OF PRESIDENT M'KINLEY.

President McKinley's speech was as follows:

"My Fellow Citizens:

"When we assembled here on the 4th of March, 1897, there was great anxiety with regard to our currency and credit. None exists now. Then our treasury receipts were inadequate to meet the current obligations of the Government. Now they are sufficient for all public needs and we have a surplus instead of a deficit. Then I felt constrained to convene Congress in extraordinary session to devise revenues to pay the ordinary expenses of the Government. Now I have the satisfaction to announce that the Congress just closed has reduced taxation in the sum of forty-one millions of dollars. Then there was deep solicitude because of the long depression in our manufacturing, mining, agricultural and mercantile industries and the consequent distress of our laboring population. Now every avenue of production is crowded with activity, labor is well employed, and American production finds good markets at home and abroad. Our diversified productions, however, are increasing in such unprecedented volume as to admonish us of the necessity of still further enlarging our foreign markets by broader commercial relations. For this purpose reciprocal trade arrangements with other nations should in liberal spirit be carefully cultivated and promoted.

"The national verdict of 1896 has for the most part been executed. Whatever remains unfulfilled is a continuing obligation resting with undiminished force upon the Executive and the Congress. But fortunate as our condition is, its permanence can only be assured by sound business methods and strict economy in national administration and legislation. We should not permit our great prosperity to lead us to reckless ventures in business or profligacy in public expenditures. While the Congress determines the objects and the sum of appropriations, the officials of the executive departments are responsible for honest and faithful disbursement and it should be their constant care to avoid waste and extravagance.

"Honesty, capacity and industry are nowhere more indispensable than in public employment. There should be fundamental requisites to original appointment and the surest guarantees against removal.

THE WAR WITH SPAIN.

"Four years ago we stood on the brink of war without the people knowing it and without any preparation or effort at preparation for the impending peril. I did all that in honor could be done to avert the war, but without avail. It became inevitable, and the Congress at its first regular session, without party division, provided money in anticipation of the crisis and in preparation to meet it. It came. The result was signally favorable for American arms and in the highest degree honorable to the Government. It imposed upon us obligations from which we cannot escape, and from which it would be dishonorable to seek to escape. We cannot now at peace with the world, and it is my fervent prayer that if differences arise between us and other countries they may be settled by peaceful arbitration and that hereafter we may be spared the horrors of war.

"Entrusted for the second time with the office of President, I enter upon its administration appreciating the great responsibilities which attach to this renewed honor and commission, promising unreserved devotion on my part to their faithful discharge and reverently invoking for my guidance the direction and favor of Almighty God. I should shrink from the duties this day assumed if I did not feel that in their performance I should have the co-operation of the wise and patriotic men of all parties. It encourages me for the great task I now undertake to believe that those who voluntarily committed to me the trust imposed upon the Chief Executive of the Republic will give to me generous support in my duties to "preserve, protect and defend the constitution of the United States" and to care that the "laws be faithfully executed." The national purpose is indicated through a national election. It is the constitutional method of ascertaining the public will. When once it is registered it is a law to us all and faithful observance should follow its decrees.

STRONG HEARTS NEEDED.

"Strong hearts and faithful hands are needed, and fortunately we have them in every part of our beloved country. We are reunited. Sectionalism has disappeared. Division on public affairs can no longer be traced to the war maps of 1861. These old differences less and less disturb the judgment when existing problems demand the thought and quicken the conscience of the country, and the responsibility for their presence as well as for their righteous settlement rests upon us all—more upon me than upon you. There are some national questions in the solution of which patriotism should exclude partisanship. Magnifying their difficulties will not take them off our hands nor facilitate their adjustment. Distrust of the capacity, integrity and high purposes of the American people will not be an inspiring theme for future contests. Dark pictures and gloomy forebodings are worse than useless. These only becloud, they do not help to point the way of safety and honor. 'Hope maketh not ashamed.' The prophets of evil were not the builders of the republic nor in its crisis since have they saved or served it. The faith of the fathers was a mighty force in its creation, and the faith of their descendants has wrought its progress and furnished its defenders. They are obstructionists who despair and who would destroy confidence in the ability of our people to solve wisely and for civilization the mighty problems resting upon them. The American people, intrenched in freedom at home, take their love for it with them wherever they go and reject as mistaken and unworthy the doctrine that we lose our own liberties by securing the enduring foundations of liberty to others. Our institutions will not deteriorate by extension and our sense of justice will not abate under tropic suns in distant seas. As heretofore so hereafter will the nation demonstrate its fitness to administer any new estate which events devolve upon it and in the fear of God will take occasion by the hand and make the bounds of freedom wider yet.' If there are those among us who would make our way more difficult we must not be disheartened but the more earnestly dedicate ourselves to the task which we have rightly entered. The path of progress is seldom smooth. New things are often found difficult to do. Our fathers found them so. We find them so. They are inconvenient. They cost us something. But are we not made better for the effort and sacrifice, and are not those we serve lifted up and blessed?

NO BACKWARD STEP.

"We will be consoled, too, with the fact that opposition has confronted every onward effort of the republic from its opening hour until now but without success. The republic has marched on and on and its every step has exalted freedom and humanity. We are undergoing the same ordeal as did our predecessors nearly a century ago. We are following the course they blazed. They triumphed. Will their successors falter and plead organic impotency in the nation? Surely after 125 years of achievement for mankind we will not now surrender our equality with other powers on matters fundamental and essential to nationality. With no such purpose was the nation created. In no such spirit has it developed its full and independent sovereignty. We adhere to the principle of equality among ourselves and because no act of ours will we assign to ourselves a subordinate rank in the family of nations.

"My fellow citizens, the public events of the past four years have gone into history. They are too near to justify recital. Some of them were unforseen; many of them momentous and far-reaching in their consequences to ourselves and our relations with the rest of the world. The part which the United States bore so honorably in the thrilling scenes in China, while new to American life, has been in harmony with its true spirit and best traditions and in dealing with the results its policy will be that of moderation and fairness.

THE CUBAN PROBLEM.

"We face at this moment a most important question—that of the future relations of the United States and Cuba. With our near neighbors we must remain close friends. The declaration of the purposes of this Government in the resolution of April 20, 1898, must be made good. Ever since the evacuation of the island by the army of Spain the Executive with all practicable speed has been assisting its people in the successive steps necessary to the establishment of a free and independent government prepared to assume and perform the obligations of international law which now rest upon the United States under the treaty of Paris. The convention elected by the people to frame a constitution is approaching the completion of its labors. The transfer of American control to the new government is of such great importance, involving an obligation resulting from our intervention and the treaty of peace, that I am glad to be advised by the recent act of Congress of the policy which the legislative branch of the Government deems essential to the best interests of Cuba and the United States. The principles which led to our intervention require that the fundamental law upon which the new government rests should be adapted to secure a government capable of performing the duties and discharging the functions of a separate nation, of observing its international obligations of protecting life and property, insuring order, safety and liberty and conforming to the established and historical policy of the United States in its relation to Cuba.

"The peace with which we are pledged to the Cuban people must carry with it the guaranties of permanence. We become sponsors for the pacification of the island, and we remain accountable to the Cubans, no less than to our own country and people, for the reconstruction of Cuba as a free commonwealth on abiding foundations of right, justice, liberty and assured order. Our enfranchisement of the people will not be completed until free Cuba shall be a reality, not a name; a perfect entity, not a hasty experiment bearing within itself the elements of failure.'

PHILIPPINE POLICY.

"While the treaty of peace with Spain was ratified on the 6th of February, 1899, and ratifications were exchanged nearly two years ago, the Congress has indicated no form of Government for the Philippine Islands. It has, however, provided an army to enable the executive to suppress insurrection restore peace, give security to the inhabitants, and establish the authority of the United States throughout the Archipelago. It has authorized the organization of native troops as auxiliary to the regular force. It has been advised from time to time of the acts of the military and naval officers in the islands, of my action in appointing Civil Commissions, of the instructions with which they were charged of their duties and powers, of their recommendations, and of the several acts under executive commission, together with the very complete general information they have submitted. These reports fully set forth the conditions, past and present, in the islands and the instructions clearly show the principles which will guide the executive until the Congress shall, as it is required to do by the treaty, determine the civil rights and political status of the native inhabitants.'

"The Congress having added the sanction of its authority to the powers already possessed and exercised by the Executive under the Constitution, thereby leaving with the Executive the responsibility for the Government of the Philippines, I shall continue the efforts already taken until order shall be restored throughout the islands, and as fast as conditions permit will establish local governments, in the formation of which the full co-operation of the people has been already invited, and when established will encourage the people to administer them.

"The settled purpose long ago promised, to afford the inhabitants of the islands self-government as fast as they are ready for it, will be pursued with earnestness and fidelity. Already something has been accomplished in this direction. The government's representatives, civil and military, are doing faithful and noble work in their mission of emancipation and merit the approval and support of their countrymen. The most liberal terms of amnesty have already been communicated to the insurgents, and the way is still open for those who have raised their arms against the Government for honorable submission to its authority. Our countrymen should not be deceived. We are not waging war against the inhabitants of the Philippine Islands. A portion of them are making war against the United States. By far the greater part of the inhabitants recognize American sovereignty and welcome it as a guaranty of order and of security for life, property, liberty, freedom of conscience and the pursuit of happiness. To them full protection will be given. They shall not be abandoned. We will not leave the destiny of the loyal millions in the islands to the disloyal thousands who are in rebellion against the United States. Order under civil institutions will come as soon as those who now break the peace shall keep it. Force will not be needed or used when those who make war against us shall make it no more. May it end without further bloodshed, and there be ushered in the reign of peace to be made permanent by a government of liberty under the law."

INAUGURAL ADDRESS OF VICE-PRESIDENT ROOSEVELT.

Vice-President Roosevelt's speech was as follows:

"The history of free government is in large part the history of those representative legislative bodies in which, from the earliest times, free government has found the loftiest expression. They must ever hold a peculiar and exalted position in the record which tells how the great nations of the world have endeavored to achieve and preserve orderly freedom. No man can render to his fellows greater service than is rendered by him who, with fearlessness and honesty, with sanity and disinterestedness, does his life work as a member of such a body. Especially is this the case when the legislature in which the service is rendered is a vital part in the governmental machinery of one of these world powers to whose hands in the course of the ages, is entrusted a leading part in shaping the destinies of mankind.

OUR RESPONSIBILITIES.

"For weal or for woe, for good or for evil, this is true of our own mighty nation. Great privileges and great powers are ours, and heavy are the responsibilities that go with these privileges and these powers. Accordingly as we do well or ill, so shall mankind in the future be raised or cast down. We belong to a young nation, already of giant strength, yet whose present strength is but a forecast of the power that is to come. We stand supreme in a continent, in a hemisphere. East and West we look across the two great oceans toward the largest world life in which, whether we will or not, we must take an ever increasing share. And, as, keen-eyed, we gaze into the coming years duties, new and old, rise thick and fast to confront us from within and from without.

MUST FACE THEM BRAVELY.

"There is every reason why we should face these duties with a sober appreciation alike of their importance and of their difficulty. But there is also every reason for facing them with high hearted resolution and eager and confident faith in our capacity to do them aright. A great work lies ready to the hand of this generation; it should count itself happy indeed that to it is given the privilege of doing such a work. A leading part therein must be taken by this, the august and powerful legislative body over which I have been called to preside. Most deeply do I appreciate the privilege of my position; for high, indeed, is the honor of presiding over the American Senate at the outset of the twentieth century."

HICHBORN RETIRED.

Associated Press Dispatches by The Tribune's Special Leased Wire.

Washington, March 4.—Two prominent naval officers were placed on the retired list today by operation of the law on account of age. They are Rear Admiral Phillip C. Hichborn, who has been chief of the Bureau of Construction and Repair for the past eight years and Pay Inspector H. G. Colby, one of the ranking officers of the pay corps.

City Council.

The City Council will meet in regular session tonight, and one of the important matters to be considered will be the protest against the Nineteenth and Harrison streets sewer, in which several of Oakland's wealthiest residents are interested. The water rate investigation will be resumed tomorrow night.

Friend of Moody Dead.

Associated Press Dispatches by The Tribune's Special Leased Wire.

EAST NORTHFIELD, Mass., March 4.—Major Daniel W. Whittle, aged 60, formerly of Chicago and for many years the friend and associate of the late Dwight L. Moody, died today.

J. C. Ewing Stricken.

J. C. Ewing, father of J. Cal Ewing, suffered a slight stroke of paralysis a few days ago. He is recovering.

C. W. Kinsey, Dealer in New Style Household Furniture, Carpets, Ranges, Etc.

Modern furniture bought, exchanged or sold on installment payments. Cash discount 10 per cent from installment prices. 462-464 Thirteenth street, Oakland.

NEW VICE-PRESIDENT INDUCTED INTO OFFICE.

Associated Press Dispatches by The Tribune's Special Leased Wire.

WASHINGTON, Mar. 4.—Standing upon a spot hallowed by history and in the presence of a brilliant and distinguished assemblage, Theodore Roosevelt of New York was today inducted into the office of Vice-President of the United States.

The solemn oath, the taking of which places Mr. Roosevelt in the van in a long list of eminent patriots and statesmen, was administered by Senator William P. Frye of Maine, President pro tempore of the United State Senate. The ceremony was thoroughly democratic, yet in its simplicity profoundly impressive. The scene was a brilliant one.

E. B. MASTICK'S WILL FILED IN COURT.

The wills of the late Elwin B. Mastick of Alameda, who died February 17th, and his widow, Mrs. Lucretia M. W. Mastick, who died February 26th, have been filed for probate by George W. Mastick, Reuben W. Mastick and Frank Otis, who are named in each as executors. The property disposed of in the wills is valued at between $200,000 and $300,000. It consists chiefly of real estate. Both wills are similar in their provisions to a great extent.

The will of the husband is dated April 22, 1897. He leaves all of his property to his wife, stating that he knows she will amply care for all of the children. A trust fund of $20,000 is provided for two daughters, Mary L. and Laura C. Mastick. They are to receive the revenue of the trust until their marriage, in the event of which, or their death, the money is to be distributed among the children.

The latter provision is also made in the will of Mrs. Mastick. Outside of that she leaves her estate to the several children, who are as follows: Charles L., Edwin H., Seabury L., George H., Reuben W., Mary L. and J. W. Mastick, Eliza T. M. Hyde and Lillian M. Ellsworth.

Mrs. Mastick's jewelry is left to Mary L. Mastick. Mrs. Mastick's will is dated October 28, 1899.

SECRET MARRIAGE IS MADE PUBLIC.

Clement R. Kirk, son of Mrs. O. C. Kirk of East Oakland, and Miss Ethel Dickerson were secretly married by a justice of the Peace in San Rafael in November. Yesterday the couple were married a second time by Rev. Father Nolan of the Church of the Immaculate Conception. The mother of the young man desired the religious ceremony.

THE SUPERVISORS.

At the meeting of the Supervisors this morning all the members of the Board were present.

Routine matters only were handled. The full report of the meeting will appear in tomorrow's TRIBUNE.

BERKELEY, Mar. 4.—The petition for a Federal Postoffice building in Berkeley will have to wait until the next session of Congress. Postmaster Ole C. Vinzent received a letter today from Congressman Victor H. Metcalf, stating that owing to the adjournment of Congress nothing could be done at present. Congressman Metcalf added that at the next session he would take the petition before Congress and see what could be done.

...SES
...d Castile Soap
...bar
...oap—65c a bar
...rnia Olive Oil—All the
...at Cut Rates.
BROS.
...Druggists
...the Best Goods
Broadway.

Prindle & Higgs
GROCERS
1062 Washington St. Bet. 11th and 12th

SPECIALS FOR THIS WEEK

Fine White Codfish 3 lbs 25c
Barataria Shrimps Dry or in liquor can 10c
Smoked Salmon 3 lbs 25c
Eastern Buckwheat Flour 10-lb sack 25c
Our Best Java and Mocha Coffee Regular 30c lb 25c
Extra Choice Black Figs Sun Cured. per lb 3c
Good Family Flour 50-lb sack 80c
Large Norway Herring Genuine imported 5c

The New Store
1062 WASHINGTON ST.
'Phone 1082.

KILLED BY FALL INTO HATCHWAY.

Frank James Staggers to His Home With a Fractured Skull.

Expecting death almost momentarily, owing to a fractured skull sustained Saturday morning by a fall into a hatchway on the transport Sherman, Frank W. James, the transport's timekeeper, retained consciousness and came unaided to the residence of R. R. Salisbury, 366 Tenth street, this city, where he sank unconscious to the floor and died shortly after midnight yesterday morning.

Drs. Rowell, S. H. Buckley, D. D. Crowley and Frank Adams, who conducted the autopsy, marveled at James' wonderful vitality, for the fracture was clearly fatal and in ninety-nine cases out of a hundred there is an immediate loss of consciousness with such an injury.

Deceased was a native of Boston, aged 56 years. He served in the army during the Civil war and was once a Justice of the Peace at Berkeley, where he was prominent in political circles.

The funeral will be held under the direction of Durant Lodge of Masons, Berkeley, he being a member of Occidental Lodge, No. 22, F. and A. M. of San Francisco. He leaves a wife and a son and daughter. Because of his wife's ill health, he had been staying with the Salisburys.

Stops the Cough and Works Off the Cold.

Laxative Bromo-Quinine Tablets cure a cold in one day. No Cure, No Pay. Price 25 cents.

DIED.

McLEAN—In West Berkeley, March 3, Flora, dearly beloved daughter of Minnie and John McLean, and granddaughter of Mrs. Collins of Oakland, a native of Oakland, aged 1e years 4 months.

Friends and acquaintances are respectfully invited to attend the funeral tomorrow, Tuesday, at 2 p. m., from the residence of her parents, San Pablo avenue and Grayson street, West Berkeley. Interment St. Mary's Cemetery.

RAYMOND—In Oakland, March 3, 1901, at 665 Sixteenth street, Dr. Jonas C. Raymond, a native of New York, aged 77 years 10 months 5 days.

Friends are respectfully invited to attend the funeral services tomorrow, Tuesday, March 5, 1901, at 2 o'clock p. m., from his late residence, No. 665 Sixteenth street. Interment private.

SCHU—In this city, March 2, Nellie Schu (nee Crise), beloved wife of Charles H. Schu, a native of California, aged 27 years. (Grass Valley papers please copy).

Friends and acquaintances are respectfully invited to attend the funeral tomorrow (Tuesday), at 2 o'clock p. m., from Elben and Nora Hall, corner Peralta and Seventh streets, West Oakland, under the auspices of City of Oaks Division, No 105, L. A. W. O. R. C.

McMULLEN—At the County Infirmary, March 4, 1901, J. C. McMullen, a native of New York, aged 66 years.

ANDREWS—In this city, March 3, 1901, Julia Andrews, a native of Oakland, aged 25 years.

IRWIN—In this city, March 2, 1901, David Irwin, a native of New York State, aged 82 years.

SCHMIDT—In Berkeley, March 1, 1901, J. George Schmidt, aged 15 years 2 months and 5 days.

LEVKOWICZ—In East Oakland, March 2, 1901, I. Levkowicz, aged 70 years 11 months and 15 days.

DAVIS—In Berkeley, March 3, 1901, Mrs. Ellen G. Davis, a native of England, aged 73 years 2 months and 5 days.

BYLER—In East Oakland, March 4, 1901, Alice Laura, beloved daughter of Alexander and Lizzie Byler, sister of Lonella Byler, a native of Oakland, aged 6 years 4 months and 4 days.

PEREMPTORY AUCTION

Of Very Elegant Household Goods, at No. 1077 Fifty-ninth street, opposite Klinkner Hall, Golden Gate, on Tuesday, March 5th, 1901, at 11 o'clock A. M.

On account of removal of owners, I shall sell at auction, for cash, the truly elegant furniture, as good as new, in this dwelling and comprising very good Brussels carpets, same as new, Turkish easy chairs in velours, elegant mahogany parlor table, rocker and lounge, easy chairs, clipper lounge, lace curtains, bric-a-brac, one especially elegant oak sideboard, massive oak extension table and chairs to match, fine oval gilt mirror, pictures, fine enameled brass bedstead, white curled hair and silk floss mattresses, oak bedroom suits, bedding, very handsome mahogany bureaux, very elegant mahogany chiffonier, Smyrna and Walton rugs, English linoleum, kitchen furniture and kitchen utensils, Wedgewood range, No. 7, garden tools, hothouses, etc., etc. Terms cash. Sale absolute.

MAX MARCUSE, Auctioneer.

House open for inspection Monday from 10 A. M. to 4 P. M. Take San Pablo car to Fifty-ninth street.

GROCERY AUCTION.

On Tuesday, March 5th, at 11 A. M., at 2012 San Pablo avenue, near Thirty-fourth street, by order of A. E. Forderhase. On account of retiring from business, all the fresh and staple groceries, tea, spices, canned goods, etc., computing scales, coffee mill, showcase, fixtures, etc. This is one of the cleanest stocks in Oakland, as store was opened only four months ago. Also delivery wagon, horse, harness and furniture of three rooms. Sale absolute.

OSCAR S. MEYSEL & SON, auctioneers. Office moved to 418-420 Fourteenth street near Broadway. Tel. Black 2531.

JOHN A. BECKWITH
Insurance Agent
1118 BROADWAY.
Manchester Insurance Company of Manchester, Caledonia Insurance Company of Edinburgh, Scotland, American Insurance Company of Newark, N. J., and Aetna Insurance Company.

Too Late for Classification

WANTED—Girl for general housework; family of three; wages $20. Apply 1104 Myrtle st.

FOR SALE—One No. 6 Remington typewriting machine in first-class order. Johnson and Jeffery, 460 Sixth st. x

FOR SALE—A fresh milk cow. Call 820 Forty-third street. x

LOST—A fob buckle and Masonic watch charm, with ribbon, on east side Washington, between Eighth and Tenth st., Saturday noon. Finder will be rewarded by leaving at this office.

WANTED—Swedish or German woman for cooking and general housework; wages $20; family of six. 237 Thirteenth street.

Studebaker Bros. Mfg. Co.

CHANGE OF FIRM.

The San Francisco Branch of Studebaker Bros. Mfg. Co. will be succeeded, May 1st, by

Studebaker Bros. Co. of California

(A Local Company with Local Management.)

To prepare for this change, we reduce the price on every vehicle in a stock amounting to $100,000.

All Pneumatic Rubber Tire and Solid Rubber Tire Runabout Wagons reduced Ten per cent.

All Surreys—Phaetons—Carriages—Basket Seat Novelties, and the entire line of new 1901 styles, reduced Fifteen per cent.

Spring Wagons—Delivery Wagons and Mountain Wagons reduced Fifteen per cent.

One hundred Vehicles, comprising different styles, are reduced from Twenty to Thirty per cent. All being at cost of manufacture, with the freight added, and many of them at less than first cost.

Four hundred sets of Harness, both Single and Double Harness, reduced Twenty-five per cent.

Twenty fine Vehicles, including Victorias, Cabriolets, Broughams, Four-passenger Traps and Coach Gear Park Wagons, are reduced about Forty per cent, making the price less than the original cost of manufacture.

Every vehicle we own is included in the reduction—none are excepted.

Each vehicle is plainly tagged, showing the old and the new prices in each instance.

An opportunity of this kind to buy fine vehicles of a reliable firm has never before been offered in this city.

Studebaker Bros. Mfg. Co.

L. F. Weaver, Manager. MARKET AND TENTH STREETS.

RIDE A

Racycle

THE HEART OF A BICYCLE IS THE CRANK-HANGER

AND THE RACYCLE CRANK-HANGER has always been recognized as the most perfect piece of bicycle mechanism made. With the perfect crank-hanger bi-p ane sprockets, chain pull between the bearings, crank drive directly over the crank-bearings. Nothing manufactured in the way of a bicycle that is as GOOD AS THE RACYCLE.

FRANK M. JONES, Coast Agent, - Sacramento, Calif.

BRITISH RAGE AT DE WET'S ESCAPE.

NEW YORK, March 4.—There is still entire absence of official news with regard to the rumored negotiations between Botha and Kitchener, says a London dispatch to the Tribune. The latest story goes that the Boer General asked for and obtained permission to communicate with Mr. Kruger. The ex-President is said to have again approached the Russian Government in reference to the matter, and to have once more met with a rebuff. There is a general tendency to believe that Sir Alfred Milner's journey to the Transvaal was not unconnected with the report about negotiations. The newspapers do not conceal their chagrin at De Wet's latest escape. How he managed to get over the river in spite of the pursuit of eight or nine British columns has yet to be explained.

COPPER

COPPER

Stock of the Montezuma Mining Company (Washington) offers a safe and profitable investment. The Montezuma Company owns and controls eighteen valuable copper properties in the Cascades range fifty miles from Tacoma. The mines are permanent fissure veins and can be worked chiefly through drainage tunnels, thus dispensing with expensive machinery. There is ample supply of timber, coal, water and lime. The ores are simple pyritic* easily smelteed and concentrated. The Montezuma has no debts, no mortgages, and its management represents the highest character in the State of Washington. Under the laws of that State the stock is non-assessable. Numerous assays show uniformly high percentages of copper, with enough silver to pay for working. Ten assays give average values of $61.22 per ton. Five assays give average values of $70.

Referring to the high percentages of copper in the Northern deposits, the San Francisco Chronicle of December 10 says editorially: "The high percentage in copper of these Northern deposits is what will attract the attention of the mining world. It is nothing unusual for them to run from 25 to 75 per cent of copper and what would be a paying volume per ton of gold besides, if it were only free from the association of the base metal. What these high percentages mean will be better understood when it is said that the Calumet and Hecla mine of Michigan is paying dividends this year of $40,000,000 out of a total production of $80,000,000 obtained from ore carrying only 4 per cent copper."

Montezuma Copper is a Money-Maker.

Montezuma stock (par value $1) may be had during March at 8 cents cash and 9 cents on installments. It must be remembered that this stock is absolutely non-assessable. Send to us for a copy of prospectus. Samples of the ore may also be seen in the office.

American Guaranty & Trust COMPANY

SELLING AGENTS,

310 Safe Deposit Building,

SAN FRANCISCO, CAL.

BEST EXPLOSIVE YET INVENTED.

Surprising Results of Tests Made By War Department.

Associated Press Dispatches by The Tribune's Special Leased Wire.

NEW YORK, March 4.—Tests are being made at the Sandy Hook proving grounds with a new explosive of great power. Ordnance officials say highly satisfactory results have been obtained. Great secrecy has been observed in conducting the tests, for the War Department has determined that nothing shall be made public regarding the experiments. It has been learned that the new explosive is the invention of an American, and that it has yet not been named. This removes it from the class of explosives which have been named and described, and marks it as something entirely new.

A shell loaded with the new explosive penetrates seven inches of armor, then bursts destructively. With most explosives the heat generated by the shell's impact has caused it to explode before penetrating the armor. Hence, if launched against the side of a battleship a shell would prove far less effective than if it penetrated the armor before exploding.

As a test of the power of the new explosive a shell was loaded with it, buried many feet deep in sand and a huge pile of timber was placed on top of the heap. The same kind of a shell, loaded with an equal amount of other explosives was not burst by the explosion. With the new compound, however, the shell was burst into pieces and a sheet of flame shot up through sand and timber many yards in height. It was impossible to learn more of the explosive from those who were familiar with the result of the tests. Ordnance officials speak guardedly of the matter on account of the strict order of the War Department that all information about tests at Sandy Hook shall come from the Department headquarters at Washington.

It is known, however, that they consider the results as surpassing those obtained with any other explosive yet tried. Much satisfaction is felt that the inventor of the compound is an American.

ARTISTIC SIGNS.

The Theodore Gier Co., with their usual enterprise, have further advanced the widespread popularity of the celebrated Metropole Whiskey, which is such a favorite beverage hereabouts, by having some very unique and attractive pictures neatly framed and appropriately illustrated of the famous bourbon whiskey named, which are being widely circulated. The Theo Gier Co. enjoy an exceedingly large patronage in all departments of their business, their wines being renowned throughout the United States, some of which received the highest awards at the recent Paris Exposition. Their local trade is very large and is steadily increasing, due to a great degree to the reliability of this favorite firm.

Dislocated His Shoulder.

Philip Geyer, a painter, aged 60 years, residing at Temescal, came to the Receiving Hospital Saturday to have a dislocated shoulder set. He was injured by a fall.

A. A. MOORE LEAVES MEETING OF COUNCILMEN.

Was Not Allowed to Cross-Examine the Witness.

When THE TRIBUNE went to press Saturday afternoon the City Council was still investigating water rates.

A Councilman openly declared that the water rate suit in the Superior Court "was a perfect godsend to the people of Oakland because it has brought out the fact that there is an artesian belt up to the mouth of the Niles Canyon." He argued also that the cost of duplicating a plant would represent the actual valuation of the Contra Costa Water Company's plant. In conclusion he asked the expert whether in his opinion an artesian water supply was not better than a surface supply.

Expert Adams coincided, but he pointed out that frequently an artesian supply runs out, and unless such supply has been amply tested it would always prove the best; although generally the underground supply is the last to give out. The only way to tell the actual availability of an under-ground water supply is to fully develop it.

A Councilman again harped on the ancient statement that the company had at one time claimed it had an ample supply for Oakland; and that now the Company supplies not only Oakland but Alameda and Berkeley.

Both the expert and Attorney Moore showed that full and fair allowance had been made for these outside supplies, Alameda being supplied from the old Alameda artesian water plant at Fitchburg, and a deduction having been made of 12 per cent and more in the Company's statement as to the water supplied in Berkeley.

Attorney Moore went on to point out the quasi-public feature of water corporations, and why rates should be based on the Company's service and investment—the unreturned investment, in view of the fact that the Council does not fix the rates for ten years or more, but for the one year at a time.

TAVERN REOPENS TODAY

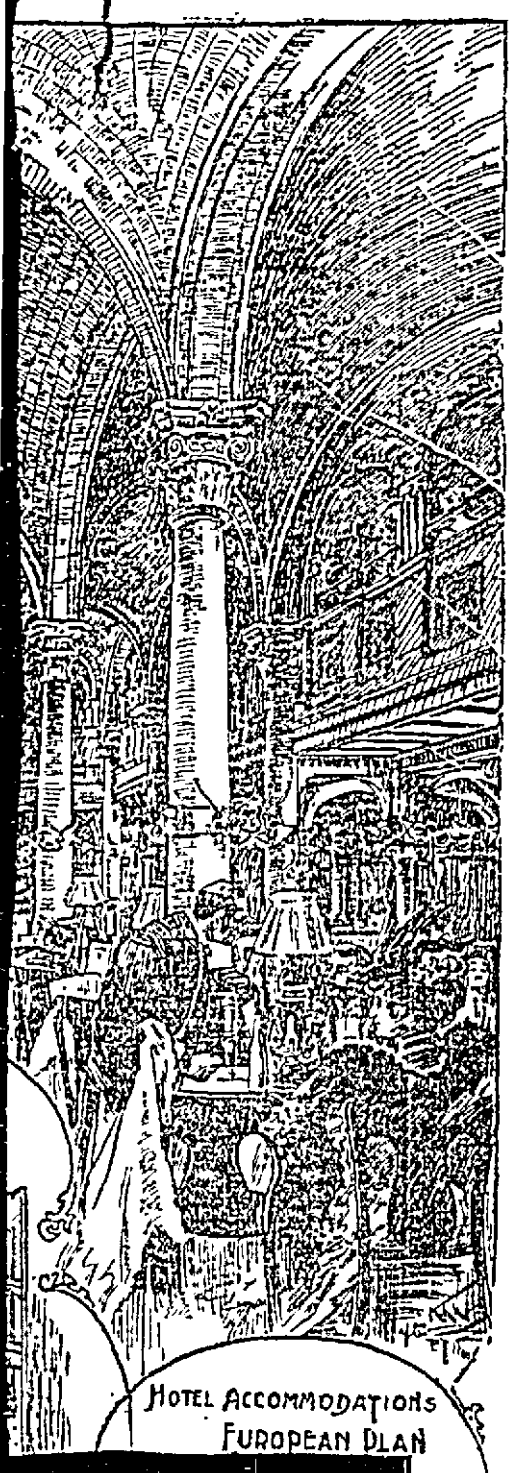

This favorite restaurant and family resort at 109-117 Mason street suffered severely by fire and water some months ago to an extent which required considerable time to place it in the superb condition in which it was when R. J. Techau put the finishing touches on the Tavern some two years ago.

Epicures then pronounced it the most exquisitely appointed restaurant in the West, and the careful service the best that could be had in this or any other country.

These conditions in the Techau Tavern will again prevail when it opens to-morrow. The popular proprietor, who has successfully catered to the people of this city for many years, is no novice in the business. He purveys the best that the market provides, but the prices have never been considered unreasonable by his patrons.

Friends of the Tavern are again cordially invited to renew their favors, and they are promised not only a warm welcome, but a cuisine and attention which could not be excelled anywhere.

Those who have Lucullean tastes and desire to gratify them could not do better than visit Techau Tavern, which reopens **TODAY**, Inauguration day, thoroughly renovated and remodeled throughout.

The music, under the leadership of Professor Carl Vandar, formerly of Copenhagen, Denmark, will be the best selections from eminent composers.

KAHN'S—THE ALWAYS BUSY CORNER.

Mme. Ryan

has returned from New York, bringing with her many pattern hats from the leading Parisian Modistes.

Due announcement will be made as to "Opening Days."

NO CARDS.

Kahn Bros.

the always busy store

N. E. 12th and Washington—Oakland.

M. A. THOMPSON

PROPRIETOR OF THE

OCCIDENTAL PUB. CO.

carries a full line of all the latest and best Subscription Books. Agents save money and long delays by dealing with home firm. Agents wanted on salary or commission. Call or address

M. A. THOMPSON,
Cor. Thirteenth Ave. and E. Twelfth St

Some of the Bargains For Sale!

ON FOURTEENTH STREET—Extra choice lot 47 x 100 feet. Only $1600.

ONE AND ONE-THIRD ACRES inside of the city limits. Good modern house of 8 rooms. Barn, fruit trees, etc. Elevation 400 feet above the Bay. Healthiest location in town. Price $3,500—reduced from $6,000.

ON TWENTY-FIFTH STREET—near Grove street—sunny side. Lot 50 x 100. All street work done. Worth $2000. Reduced to make quick sale to $1400.

We have the largest and latest list of Business Stand actuating, Income and Residence properties, both improved and unimproved, of any firm in the city. Call and see us.

J. H. MACDONALD & CO.
1052 BROADWAY, Cor. Eleventh St

People often say, I am tired of eating meat. Then is the time to try a

Belgian Hare

(most delicious) prices right—also

POULTRY, BUTTER, EGGS, SAUER KRAUT,

Always on hand at

FRED W. EDWARDS

914-16 Washington St.
Telephone 1003

Racing Racing

California Jockey Club
OAKLAND RACE TRACK.
BEGINNING FEBRUARY 17th,
Racing Every Day except Sunday, Rain or Shine.

Five or more races each day.

Races start at 2.15 p. m. sharp.

Ferry-boats leave San Francisco at 12 m. and 12 30, 1 00, 1.30, 2 00, 2.30 and 3 00 p. m., connecting with trains stopping at the entrance to the track. Buy your ferry tickets to Shellmound. Last two cars on trains reserved for ladies and their escorts. No smoking. All trains via Oakland Mole connect with San Pablo avenue electric cars at Seventh and Broadway, Oakland. Also all trains via Alameda Mole connect with San Pablo avenue electric cars at Fourteenth and Broadway, Oakland. These electric cars go direct to the track in fifteen minutes.

Returning—Trains leave the track at 4:15 and 4 45 p. m., and immediately after the last race.

THOS. H. WILLIAMS JR., President.
R. B. MILROY, Secretary.

The San Francisco Jockey Club

SAN FRANCISCO
TANFORAN PARK

Commencing Monday, Feb. 11th

35 Days of Continuous Racing

SIX OR MORE RACES EACH WEEK DAY.

Six Stake Events, Three Hurdle Races and six Steeplechases.

FIRST RACE OF THE DAY AT 2 10

Trains leave Third and Townsend Streets for Tanforan Park at 7:00, 10 40 and 11.30 a. m., and 1.00, 1:30 and 2.00 p. m.

Trains leave Tanforan Park for San Francisco at 4:15 p. m., followed after the last race at intervals of a few minutes by several specials. Seats in rear cars reserved for ladies and their escorts. Admission to course, including railroad fare, $1.25.

MILTON S. LATHAM, Secretary.
EDWARD POWER, Racing Secretary.

Keller Special No. 2

TUESDAY MARCH 5th

EVEN if warm weather is coming upon us, men will have underwear. We have about ten dozen—all sizes—of medium weight

UNDERWEAR

in camel's hair and blue.
Price, for Tuesday only,
50c a garment
Regular value one dollar

See our window

M. J. KELLER CO.
1157-1159 WASHINGTON ST. OAKLAND, CAL.

SOCIETY.

Mr. and Mrs. D. A. Gillum of Oakland have returned home after spending a few days with relatives in Sacramento.

Joseph H. Dorety of Oakland was in Los Angeles recently.

Miss Ida Penny has returned to Oakland after a short visit with her sister, Miss Alice, of Napa.

J. W. Belt of Oakland was in Bakersfield recently.

John Lynch of Oakland was in Chico recently.

The engegement is announced of Miss Zella Osborn and Louis D. King.

Mrs. George Doubleday, who is visiting her people in Oakland, will soon return to her New York home, whence she will be accompanied by her sister, Miss Lucy Moffitt. The present visit is Mrs. Doubleday's first one since she left a bride about a year ago. Her many friends had a charming opportunity to greet her on Tuesday last, when her mother, Mrs. Moffitt, gave an elegant dinner in Mrs. Doubleday's honor at her home in Oakland. The dinner was a most elaborate affair, for which fifty covers were laid.

Mrs. John Durham, who has been visiting friends in Healdsburg, has returned home.

Mrs. H. M. A. Miller will receive informally on Monday at her Alice street home, and Mrs. F. Marion Smith at "Arbor Villa" on Thursday.

Mrs. John Ames has returned from a visit to her daughter, Mrs. E. W. Churchill of Napa.

The next meeting of the Cosmos Whist Club will take place Tuesday at the home of Mrs. Q. A. Chase on Webster street.

Lieutenant and Mrs. Malcolm Graham and Miss Augusta Kent are in Iloilo, Manila, where Lieutenant Graham is stationed.

Mrs. F. F. Berry has returned from a trip to Petaluma.

Miss Joy Chapin of Boston is visiting Mrs. Henry Morris and will be her guest through the summer.

Tuesday afternoon at 3 o'clock a lecture on "Forestry" will be given in the Ebell rooms by Mrsr. Emma Greenleaf, who is associated in forestry work with Mrs. J. G. Lemmon.

This afternoon the Hill Club will meet at the home of Mrs. S. A. Coffin, 255 Perry street.

The wedding of Miss May Cobbledick of East Oakland and Charles E. Tower of Napa will take place Tuesday at the home of the bride's parents, 177 East Twelfth street.

Mrs. John Tregloan and Miss Dorothy Tregloan will leave shortly for Amador county, where they will reside in future.

Charles D. Pates has returned from a visit to Petaluma.

Friday there will be a Chinese afternoon at the Ebell under the auspices of Social Science Section, of which Helen Bashford Smith is chairman. Mrs. Kelly of San Francisco will talk upon "Chinese Slavery."

Mr. and Mrs. John J. Valentine left for New Orleans during the week. They will be away a month.

Mr. and Mrs. Warren Olney Jr. of Oakland and Miss Dorothy Bowen and Miss Roberta Clay of Alameda were among the week's visitors at the tavern of Tamalpais.

Miss Crook is the guest of Mrs. George Remmel at her home in Healdsburg.

Miss Besso Gage, who has been passing the winter with friends in Texas, will return home in April.

The last meeting of the Monday afternoon Whist Club took place at the home of Mrs. Frederick Hathaway in East Oakland.

W. W. Davis is at the Southern Hotel, Bakersfield.

Miss Edith Simpson, who has been the guest of honor at several affairs given recently, is visiting friends in Oregon.

Miss Juanita Wood has returned from a visit to relatives in San Jose.

The Misses May and Pertha Young will leave in April for London, Eng., where they will be the guests of their sister and brother-in-law, Dr. and Mrs. Joseph L. Howard. They will leave London in July for a visit to Berlin, Vienna and other European cities, returning home in the fall.

Mme. Marion Von Schrader of Germany is visiting her father in this city. The Misses Beatrice and Rachel Vrooman will leave shortly for a year's trip through Europe.

Miss Lillie Moller has returned to Oakland after some time spent in New York as a post graduate student at Barnard College.

The Misses Edith and Bonnie Downing, who left some months ago for a three years't our in Europe, are now in Germany.

Mr. and Mrs. Mason Mather of Sierra county are spending some weeks in New York.

Miss Maggie Miller, daughter of James Miller of East Oakland, is expected to return from British Columbia soon.

Miss Virginia de Fremery, organist of the First Presbyterian Church, left yesterday for New York, and after a short stay there will sail for Europe, where she will spend a year completing her musical studies.

The second annual banquet of the Pacific Mutual Life Insurance Company was given in Woodman Hall Saturday night. It was attended by the operatives in the industrial department of Oakland district, with their friends, comprising sixty people. The superintendent of the district is Thomas Foster.

The menu, which was served by Briare of the Metropole, was as follows:

Eastern oysters on half shell
Consomme de Volaille
Olives Celery Salted Almonds
Striped Bass, Normandie
Potatoes Duchesse
Filet of Beef, Financiere
Haricot Verts
Roasted Potatoes
Sweetbread Patties, Toulouse
Roman Punch Shasta Water
Roast Quail
Green Peas Lettuce Salad
Neapolitan Ice Cream
Fruit Assorted Cakes Coffee

Incidental to the feast were the following literary and musical features: Overture, orchestra; introductory remarks, Superintendent Foster; address, President Moore; song, "Asleep in the Deep," Frank H. Ayres; toast, "The Pacific Mutual," response, Secretary Marks, Dr. Clunes; song, "Queen of the Earth," A. G. Cliff; toast, "The Oakland District," response, Assistant Secretary Miller, Superintendent W. L. Morgan, E. Galt; song, "Clang of the Forge," Frank H. Ayres; toast, "Our Field," response Superintendent of Agencies T. E. Gay, Superintendent Wright, Assistants Dorn, Young, Freeston; song, "When the Harvest Days are Over," A. G. Cliff; toast, "1901," response, Superintendent Harwood, Dr. W. W. Kergan, Agents Phipps, Dougherty; song, "Auld Lang Syne," company.

The Oakland staff present included: Thomas Foster, George B. Horsful, Frank Barton, Edward Dorn, Thomas H. Beecher, Charles McDonald, James A. Spangler, James N. Kirk, Nester A. Young, R. H. Freeston, George F. Limback, Drs. H. S. and W. W. Kergan, K. M. Smith, W. Allen, M. Brown and Miss Bessie Simmonds.

Aloha Parlor No. 106, N. D. G. W., the younger of the two Native Daughter Parlors of this city, which has already achieved a reputation for hospitality, celebrated the second anniversary of its organization last Friday evening by a varied entertainment comprising a social, a banquet, and a ball. There was quite a large attendance of members and friends present and the hours passed so pleasantly that the occasion will long live in the memory of the hosts and their friends.

An interesting feature of the evening was the presentation to Senior Past President Sister Carrie Landregan of an elegant diamond and pearl star-shaped pin.

The banquet was rich in delicious viands and the table on which it was spread was beautifully garnished with flowers. The walls of the hall were also beautifully decorated with palms, ferns, violets and smilax.

Among those present were Mr. and Mrs. Charles Spear, Mr. and Mrs. Max Schlueter, Mr. and Mrs. Thomas Landregan, Mr. and Mrs. Whitney, Mr. and Mrs. J. Rooney, Mr. and Mrs. E. McVey, Mr. and Mrs. F. Graham, Mr. and Mrs. Taber, Mr. and Mrs. Pezet, Mr. and Mrs. B. Sanborn, Mr. and Mrs. Judge Frick, Mrs. Belden, Mr. and Mrs. Elder, Miss Hansen, Miss McElroy, Misses Andrews, Rooney, Sisterna, Meyers, Larsen, Neilson, Alice Proll, C. Palmer, Alexander, Brom, Willis, Hoff, Miss Hart of San Francisco, Messrs. Moran, Bock, R. Boyer, Freston, Meyers, Nelson, Adolff, Schlueter, Sagehorn, Whitney, Alexander, Gordan, Dr. Harms, Long, Short, White, James, Whitehoff and others.

DOWNING WON ANNUAL TWENTY-FIVE MILE RACE

There were forty-five men started in the seventh annual twenty-five mile road race of the California Associated Cyclists, over the San Leandro triangle course, yesterday, and the fine weather brought out an unusually large crowd of spectators.

B. Downing of the Garden City Wheelmen won the race. J. B. Hobson of the Olympic Club Wheelmen won the time prize, riding the twenty-five miles from scratch in 1:08:18, finishing in ninth place. Downing, the winner, started with a handicap of a minute and a half, and on the home stretch set a merry pace.

The race was managed by the following officers: Referee, Charles Albert Adams; starter, J. W. Leavitt; clerk, George E. Dixon; judges, James W. Mullin, Pop Rambo, Frank Carroll; timers, Joe Lewis, J. A. Desimone, A. J. Menne; scorers, F. G. Montealegre, A. Salazar, P. Gaylor.

Every rider who went over the course was awarded a prize.

DEATH OF REV. CURL, A RETIRED MINISTER.

Rev. Hiram T. Curl, a retired clergyman of the Methodist Episcopal Church, died rather unexpectedly at his home, 1813 Tenth street, yesterday afternoon. He had been in poor health the past three years, but did not take to his bed till yesterday.

Deceased served through the war of the rebellion and later became presiding elder of the Boone district, Iowa. Only a few years ago he came to California for his health. He leaves a wife, a daughter and a son.

The funeral services were held this morning from the Chester Street Methodist Church, and those who took part in the services were Rev. M. H. Alexander, Chaplain Potter, U. S. A., Rev. James Williams of Vallejo and Rev. A. T. Needham.

HAYWARDS ROAD NOT TO BE SOLD.

A. L. Stone, one of the principal owners of the Haywards Electric Railroad Company, denies that any overtures have been made by J. L. Blackwell, who represents an Eastern syndicate, to get control of the road. He further says that the road is not for sale. In speaking of the rumored negotiation, he said:

"In the past different parties have sought to open negotiations for the purchase of the road, but as we do not care to let the property pass from our hands their advances met with little encouragement. No, there is no one, not excepting Blackwell, who is now attempting to secure a controlling interest in the Haywards road."

DEATH SUMMONS DR. JONAS C. RAYMOND.

After more than a year's suffering from nervous paralysis and general debility, Dr. Jonas C. Raymond, one of the oldest physicians of this city, passed away yesterday morning at his home, 665 Sixteenth street.

Dr. Raymond was a native of Troy, N. Y., aged 77 years and 10 months. He studied medicine in Philadelphia and came to Oakland in 1878. He was prominent as a church worker and was a member of the First Presbyterian Church. He leaves a wife and three children, Mary E., George A. and William J. Raymond.

The funeral will take place tomorrow afternoon from the family residence.

Pleads Not Guilty.

Charles Hansen pleaded not guilty to a charge of misdemeanor embezzlement in the Police court this morning, and the case will be tried next Wednesday. Mrs. Josephine Kantz accuses Haslin of appropriating $10 belonging to her over a month ago.

A CRAVING.

Nature Hints to Us of Food That Is Needed.

It is interesting to know that food alone, if of the right kind, will surely cure most diseases.

A young lady in Corry, Pa., was seriously ill as the result of two serious falls, and from overwork, was an invalid for five years. She says: "It was impossible to gain strength. I had to lie down most of every afternoon whether I had company, work or pleasure I wanted ever so much to enjoy.

"Two months ago I began using Grape-Nuts Food and experienced a gain in strength at once. In less than a week I did not require more than an hour's rest, and now when I have eaten my dinner, of which Grape-Nuts forms the most part, I am not obliged to go to bed, but go to work or play instead. I am always hungry for Grape-Nuts, for they satisfy some cravings I can scarcely define.

"A friend of mine is nursing a five months' old baby, she is, inordinately fond of Grape-Nuts Food but found it necessary to forego the luxury of the usual amount because it increased the flow of milk so much as to cause discomfort."

Name can be given by Postum Cereal Co., Ltd., Battle Creek, Mich.

ADVERTISEMENTS

COLONEL ROBERT M'KILLICAN.

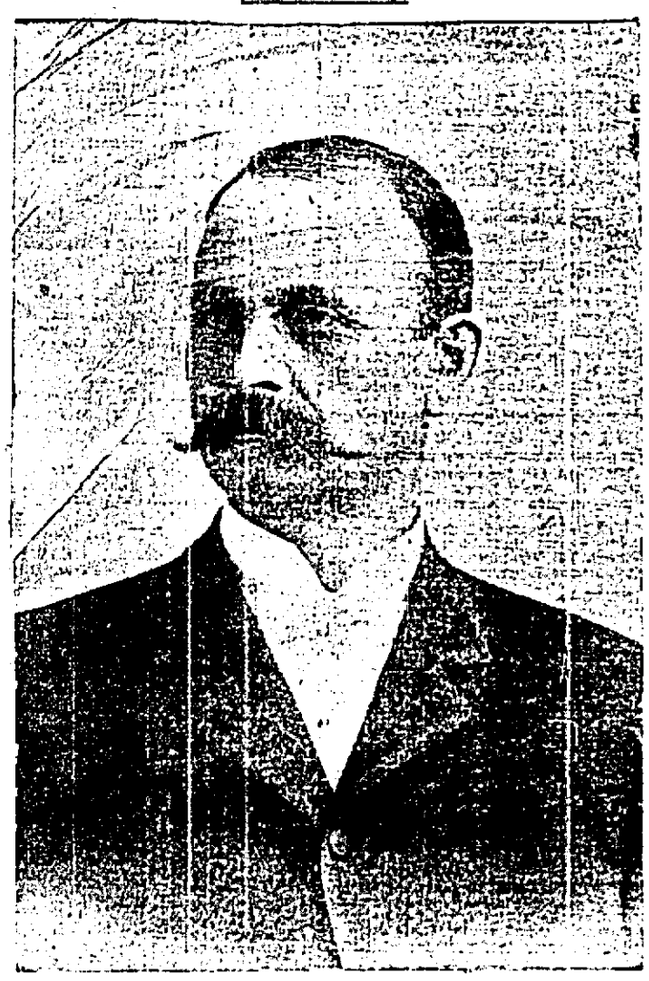

COL. ROBERT M'KILLICAN.

Colonel Robert McKillican, Democratic nominee for Councilman-at-large, is a man who deserves the support of all classes of citizens. He is identified with Oakland by long residence, and is familiar with the people and the municipal needs by reason of close association. He has been faithful to every public trust and true to every private obligation. His admirable record as Sheriff of Alameda county commends himself to his fellow-citizens. As a contractor he has scrupulously lived up to his engagements, and as an employer of labor he is known as a warm-hearted, just and liberal man. He has the courage of his convictions, and if elected will serve the interests of the people in an intelligent, impartial way. No man in the city is more anxious to see Oakland advance and improve, and no man will labor harder than he to give this city an enlightened, progressive administration that will promote the interests of all. Being strongly in favor of public improvements along broad and comprehensive lines, his influence in the City Council would be always exerted to promote the welfare of every section. His sturdy common sense and his mechanical training would render his presence in that body of great value to the taxpayers. He is quietly attending to his private business and making no personal canvass, but his friends are actively urging his election, believing that the city cannot be better served than by electing him to the Council.

FRED C. TURNER HAS RECORD HE CAN REMEMBER

Just the Kind of an Engineer Oakland Needs.

Frederick C. Turner, candidate for City Engineer has issued the following interesting circular:

"Frederick Chester Turner was born in Buffalo, N. Y., in 1865 and moved to California in 1875. Continuously since 1879 his residence has been the city of Oakland. He was graduated from the Oakland High School in 1883, and from the University of California in 1887. After graduation he entered the service of the United States Government as sextantman under Colonel George H. Mendell, and, with the exception of two years' spent in private work, has been continuously employed since then in the Corps of Engineers, U. S. Army, as transitman, draughtsman, overseer, inspector, and assistant engineer—the last, the highest civilian title given. He has served with the following officers: Colonel George H. Mendell, Lieutenant Colonel W. H. H. Benyaurd, Lieutenant Colonel W. H. Heuer, Major C. E. L. B. Davis, Major W. C. Langfitt, Captain C. L. Potter and Captain J. J. Meyler.

"His work has included all branches of surveying; drawing, calculation, testing materials, and other office work; investigation of various engineering problems and plans of improvement; construction of works embracing improvement of harbors and channels, plans for the storage of hydraulic mining debris, building of roads and levees, and of water and drainage systems for military posts and batteries, and the location and construction of military works. He was resident engineer and responsible for expenditures at San Diego, San Luis Obispo, and Wilmington (or San Pedro) Harbor Works, and for construction of battery and torpedo casemate at San Diego.

"During the war with Spain 1898-99, he was appointed after competitive examination, First Lieutenant and Quartermaster of the Second United States Volunteer Engineer Regiment, and while so serving, had charge of sanitary works and buildings of the camps and the post at Honolulu, H. I.

"To the Citizens of Oakland:—We, the Undersigned, having known Frederick C. Turner for many years, recommend him for the position of City Engineer of Oakland, for which position he is a candidate, and for which he is fully qualified by training and character.

"Mr. Turner was graduated from the Oakland High School in 1883, from the University of California in 1887, and for ten years has been employed in responsible positions on River and Harbor and Fortification Engineering work under officers of the Corps of Engineers U. S. Army, part of the time, during the Spanish-American War, as an Officer of the Second Volunteer Engineer Regiment.

"CHARLES L. B. DAVIS,
"Major, Corps of Engineers.
"W. H. HEUER,
"Lieut.-Col. Engineers.
"FRANK SOULE,
"Professor Civil Engineering, University of California.
"GEORGE C. EDWARDS,
"Associated Professor of Mathematics, University of California."

ANNUAL OPENING OF SHELLMOUND PARK.

Nearly 5000 persons were present at the twenty-second annual opening of Shell Mound Park yesterday. The day was spent in dancing and various games. Although the main pavilion was destroyed by fire a few days ago, the octogen building furnished ample accommodations for the dancers. The Teutonia singing society of San Francisco, the Eintracht of this city and the Herrmann's Sons of Berkeley kept open house for their friends. All of the children were presented with a gift, consisting of either candy or a toy. In the evening Captain Siebe tendered a banquet to the Norddeutscher Schuetzen Club.

FOUND ON STREET IN DELIRIOUS CONDITION.

Louis Janin, Jr., son of the well known mining expert of this city, is seriously ill at Denver, Colorado, with double pneumonia. He was picked up in the streets of that city a few days ago in a delirous condition. At first it was thought that the young man was insane, but the real cause of his trouble was discovered upon examination.

His brother Charles has gone to Denver to look after his welfare. Louis Janin, the father, says that at last reports his son was progressing nicely and was nearly out of danger.

HAD PASSED THE CENTURY MARK.

David Irwin, who died at the home of his niece, Mrs. Sarah Fairbanks, 1014 Twenty-eighth street, yesterday, was born in Lawrence county, N. Y., in 1799, and had he lived until April 10th he would have been 102 years old. He was thrice before the matrimonial altar. His first wife was Miss Margaret Gunn and he first married when 27 years old; his second wife was Mary Douglas, and his third was Mrs. Ann Crouch, whom he married 6 years ago at Allegan, Mich., in his 95th year. He leaves a wife and three daughters.

Married By Police Judge.

Jacob Feucht and Miss Katie Schoch, aged 24 and 23 years respectively, were married last Saturday afternoon by Police Judge Mortimer Smith. Louis Hauser of this city and William Kubler of San Francisco were the witnesses. The young couple will reside at 932 Poplar street, this city.

Street Sprinklers Out.

Owing to the gale of the past several days the condition of the streets has made it necessary for Street Superintendent Ott to order out six sprinkling wagons today to lay the dust on the principal thoroughfares.

Forward Movement.

The Forward Movement Evangelists have just returned to Oakland after a three weeks' work at Stockton, and are holding meeting and special work in classes at the home of Mr. A. Thompson, 66 East Twelfth street, East Oakland.

Death of Julia Andrews.

Julia Andrews, a native of California, aged 39 years, died yesterday afternoon at her home, 53 Valley street. She had resided in this city for the past two years.

CONTESTS HIS FATHER'S WILL.

Disinherited Son Files Opposition to Testament.

Samuel L. Rogers, who was disinherited by the will of his father, the late S. L. Rogers, will contest the provisions of that instrument. He has filed a petition to set aside the probate of the will and revoke the letters testamentary granted to C. Claussen. The ground of the contest is that the testator was not competent at the time he drew the will. The contestant claims that he and his brother Herbert are legally entitled to the estate, which is valued at over $5,000.

Rogers was a San Francisco attorney, who resided in Fruitvale. His death occurred early in January. The filing of his will, which was wholly written by himself, caused a sensation. To his wife he bequeathed his dying curse. To his son Samuel he left the sum of $1, "as a reminder of his ingratitude to me." The son Herbert was left a lot on Kearney street, San Francisco. The remainder of the estate was left to three nephews and a niece.

In one clause of his will the testator expressed a wish that God's curse would follow Judge Angelotti of Marin county to his grave.

Death of Mrs. N. Schu.

Mrs. Nellie Schu, wife of Conductor Charles W. Schu of the Southern Pacific Company, died yesterday at the family residence, 1051 Market street, after a protracted illness. Deceased was 27 years old.

Gets An Appointment.

Lorin V. Thorndyke has been appointed assistant keeper of Oakland harbor light.

The Inauguration of New Furniture and Carpets.

This week will commence the opening of the spring season with the popular house, the Pattosien Company, cor. Sixteenth and Mission streets. All the new styles furniture, carpets, rugs, draperies, lace curtains, arrived. Among them are many of our exclusive importations, which no other house can show. Ladies fitting out their homes will this spring do themselves an injustice by not coming to us before buying elsewhere. It is a decided fact that we not only carry the finest stock, but we save our customers all the way from 15 to 30 per cent on the dollar. We have one price for all; every article marked in plain figures. This in itself shows our honesty with all. Come and see the largest furniture house west of Chicago, the Pattosien Company, corner Sixteenth and Mission streets.

The Roses of Santa Barbara.

Nowhere in the world are the roses more beautiful or more plentiful than at Santa Barabara in the winter. The winter aspect shows roses in place of snow, and the wealth of roses and other flowers tell the story of the winter climate. The New York Central Lines have eight trains a day between New York, Boston and Chicago, St. Louis and Cincinnati, and connect with every California line.

Cheap to Bakersfield.

The Santa Fe will sell you a ticket to Bakersfield and return at the very low rate of $10.00 Good to leave San Francisco March 4th. Side rides to Kern County oil wells at very low rates. Secure your sleeping car reservations and make all arrangements at the company's office, No. 1118 Broadway.

Dyspepsia in its worst forms will yield to the use of Carter's Little Nerve Pills, aided by Carter's Little Liver Pills. They not only relieve present distress but strengthen the stomach and digestive apparatus.

FAVORITE PRESCRIPTION

"I am so thankful for what Dr. Pierce's Favorite Prescription has done for me," writes Mrs. John T. Smith, of Slocan, B. C., Box 50. "It cured me of a disease which was taking away all my strength, helped me through the long months before baby came and I have a big strong baby girl, the most healthy and happy of all my three."

MAKES THE DIFFERENCE.

B. KATSCHINSKI
Philadelphia Shoe Co.
10 Third St., San Francisco

IF YOU LIVE IN THE COUNTRY WE HAND YOU MONEY BACK.

We want to increase our out-of-town trade and as a special inducement we will offer a reduction of five per cent to anyone buying shoes from us who live outside of San Francisco. We recognize the fact that it costs money to visit this city and we will help to defray the expense. Special Ladies' Vici Kid Lace Shoes with embroidered vesting tops, coin toes and tips and circular vamps and heel facing. Reduced from $2.50 to $2.00 Send for a pair and deduct the five per cent. All widths and sizes.

We deliver free in Oakland, Alameda and Berkeley.
This store closes at 6 p. m. on week days and 11 p. m. Saturday.

Philadelphia Shoe Co.
10 Third St., San Francisco

PRICES REDUCED ON DRY PLATES
At G. H. Ames
From list—Cramer's Banner 4x4—55c
" " —Seed's....26 Ex. 4x5—55c
Photo Supplies, Developing and Printing.
536 Fourteenth Street
Near Washington.
Phone Red 1035.

Hundreds of other bargains equally as good will be found in our store. We carry a complete stock of
FURNITURE and CARPETS
COUNTRY HOUSES, HOTELS and FLATS FURNISHED COMPLETE. ESTIMATES CHEERFULLY GIVEN.

Free delivery within 200 miles on $25 worth and over. CASH or CREDIT.

T. BRILLIANT FURNITURE CO.,
338-340-342 POST STREET, Near Powell.

Pictures and Frames

A special selection suitable for all occasions. You are invited to call and see them

E. J. SAAKE
13-17 TELEGRAPH AVENUE, OAKLAND
Between Sixteenth and Seventeenth

Rooms Find Tenants
Articles Are Sold.
Help is Secured

BY ADVERTISING
—ON THE—
CLASSIFIED PAGE
Of The Tribune.

RATES—Cent a word first insertion, ½c per word each subsequent insertion, 50c per line per month.

BRANCH OFFICES

Classified advertisements and subscriptions placed at any of the following branch offices will be promptly forwarded to THE TRIBUNE.

ALAMEDA.

L. A. FIELD'S Stationery Store, 1503 Park street.

VOLBERG'S Drug Store, 1501 Webster street.

MRS. BIGGS' News Stand, Bay Station.

R. J. SMITH'S News Stand, 2226 Santa Clara avenue.

BERKELEY.

J. GIBSON'S Blue and Gold Restaurant, 2127 Center street. Sample copy free with each meal.

NEEDHAM BROS., New P. O. Building, Shattuck avenue.

MOHR'S News Stand, 2309 Shattuck avenue, Dwight way.

W. R. POND'S Drug Store, 2131 Shattuck avenue.

MRS. LONG'S Restaurant, 2207 Telegraph avenue.

WOLFF'S Drug Store, 777 University avenue, West Berkeley.

OAKLAND.

HAHN'S News Depot, corner Seventh and Pine streets, West Oakland.

MISS M. E. BURDICK'S Notion Store, P. O. Building, 2962 Telegraph avenue.

GARRETT & TAGGART'S Drug Store, Junction of San Pablo avenue and Fourteenth street.

JACKSON'S Pharmacy, 1773 Seventh street, West Oakland.

A. L. LEBER'S Drug and Stationery Store, 932-934 Seventh street.

VOICE & KOERTNER'S Grocery, Thirty-fourth street and Telegraph avenue.

WENTWORTH'S Drug Store, corner of Thirteenth avenue and Fourteenth street, East Oakland.

L. J. WESTLAKE'S Emeryville Pharmacy, San Pablo and Park avenues.

GENERAL NOTICES

WANTED—To do housework or cleaning, by reliable woman. Address box 83, Tribune. h

ALAMEDA Window Cleaning Company, room 15, 1004 Broadway, Oakland, agents for the Sanitary Dust Layer. Floors and walls scrubbed; janitor work, etc. Try the Sanitary Dust Layer. It is odorless, a disinfectant, saves labor and sprinkling and keeps floor free from microbes. Phone 3346 black. b

OAKLAND Window Cleaning Co., 512 Seventh st.; order box S. W. cor. Twelfth and Broadway; cleaning show cases, looking glasses, windows, paints, floors scrubbed, etc.; contracts by week or month; phone 542 main. G. Figone. b

LIFE INSURANCE policies bought for cash or loaned on. See W. H. H. Gentry, rooms 53-55, 906 Broadway, Oakland. b

FOR "Up-to-date Signs" see ALTENDORF, 361 San Pablo ave., cor. Clay and Seventeenth sts. Tel. green 121. b

PERSONALS

WANT TO MEET Mrs. D. C. Wilhelm from Md. P. O. box 420, Oakland. c

I WILL NOT be responsible for any bills contracted by my wife after this date. JOE R. NETTO.
March 1st, 1901. c

MRS. M. VAN, the medicine manufacturer of the "SCOTCH HERB PILE CURE" and the "SCOTCH THISTLE," a specialty for all female diseases, has moved from 853 San Pablo ave., Oakland, to 504 Turk st., San Francisco, and will be pleased at any time to see her friends and the public generally. c

MADAME SODAN, world renowned card reader and palmist, room 17, Lester House, 529 8th st.; truth or no fee. c

ATTORNEYS

GEORGE W. KELLY'S Law and Collection Agency. Contracts, wills, probate and insolvency. Accounts adjusted. Collections of all descriptions made. Prompt returns. Charges reasonable. Insurance attended to. Room 310, third floor, Emma Spreckels building, 127 Market st., San Francisco.

CHAPMAN & CLIFT, Attorneys-at-Law, 905 Broadway, Oakland; telephone 875.

JOHN F. HANLON, Attorney-at-Law, 906 Broadway.

A. L. BLACK, Attorney-at-Law, rooms 26 and 27, 967 Broadway; phone Brush 81.

GEO. EDGAR JACKSON, Attorney-at-Law, 922 Broadway, Oakland.

FREDERICK E. WHITNEY, Attorney-at-Law, removed to 921 Broadway, rooms 17 and 18; phone red 7060.

B. H. GRIFFINS, Attorney-at-Law, 921 Broadway, Oakland.

C. H. TEBBS, Attorney-at-Law, 1003½ Broadway, rooms 26-27.

HAROLD L. MARTIN, Attorney-at-Law, rooms 15 and 16, 921 Broadway.

FRANK LITTLE, Attorney-at-Law, room 64, third floor, Blake & Moffitt building, 906 Broadway, Oakland.

BROOKS & HARGIS, Attorneys-at-Law, Parrott building, San Francisco, telephone Jessie 601.

A. A. MOORE, Attorney-at-Law, rooms 51 and 52, 418 California st., San Francisco, Cal.; telephone red 2621.

J. F. STREET, Attorney-at-Law and Notary Public, 855 Broadway, rooms 16 and 17; telephone red 2281.

PHIL M. WALSH, Attorney-at-Law, City Justice's Court building, southeast corner Broadway and Eighth sts.

GEORGE W. LANGAN, Attorney and Counsellor-at-Law, Livermore, California; practice in all courts.

ROBINSON & MILLER, Attorneys-at-Law, rooms 8, 9 and 10, 466 Broadway, Blake & Moffitt block; Tel. Lake 581.

BEN F. WOOLNER, Attorney and Counsellor-at-Law and Notary Public, 1003½ Broadway, rooms 7 and 8.

CLINTON G. DODGE, rooms 15 and 16, 906 Broadway.

GOODCELL & MENDENHALL, Attorneys-at-Law, Dingee block, northwest corner Eighth and Broadway.

FOX & GRAY, Attorneys-at-Law, Pacific Mutual Building, entrance 6, fourth floor, San Francisco.

GEORGE E. DE GOLIA, 967 Broadway, northeast corner of Ninth st., Oakland, room 2, telephone No. 25.

JOHNSON & SHAW, Law Office, 963 Broadway, rooms 19, 50 and 51.

MELVIN C. CHAPMAN, Attorney-at-Law, has removed to 905 Broadway, Oakland, Cal.

SNOOK & CHURCH, Attorneys-at-Law, 922 Broadway, over Union Savings Bank.

NYE & KINSELL, Attorneys-at-Law, 861 Broadway.

HARRY W. PULCIFER, Attorney-at-Law, 957 Broadway, rooms 22, 23.

R. M. FITZGERALD, Attorney-at-Law, 854½ Broadway, rooms 1 and 2, Oakland.

SAMUEL BELL McKEE, Attorney-at-Law, 967 Broadway, Oakland, Cal.

SEWING MACHINES

$12—DOMESTIC sewing machine in perfect order. 20 L. Sargeant, 461 Twelfth st., bet. Broadway and Washington. r

NOTARIES PUBLIC

GEORGE W. AUSTIN, Notary Public, 1006 Broadway near Tenth st.

FURNISHED ROOMS TO RENT

FOR RENT—One or two very desirable rooms in a new modern flat; sun all day. Address W. W., box 87 Tribune office. n

TWO nicely furnished rooms for gentlemen, including gas and bath. 1228 Franklin st. n

FOR RENT—A furnished room and bath. 254 Ninth st. n

NICE sunny housekeeping rooms, all modern improvements; also single rooms, $3.50 up; everything new. Inquire at 419 Sixth st. n

NICE furnished rooms for housekeeping; also three rooms for $8. Call 1159 Seventh st., Adeline station. n

FURNISHED and unfurnished rooms for housekeeping at 650 East Fourteenth street. n

PLEASANT, SUNNY rooms, nicely furnished; gas, running water, fire; will rent reasonable. Apply 924 Filbert st.; telephone green 482. n

GERMAN HOUSE, 864 Washington st.; sunny rooms 5 to 10; front housekeeping rooms with gas stove $10 to $14. n

TO LET-HOUSES UNFURNISHED

$13 INCLUDING telephone; a lower flat, four small rooms, yard and barn. 216 Eleventh st., bet. Jackson and Alice; no room for children. l

FOR RENT.

$8.00—5 r. cottage, Center st.
$17.00—5 r. modern cottage, E. 15th st.
$10.00—8 r. elegant flat, 12th st.
$15.00—5 r. mod. flat, 5th nr. Madison.
$40.00—10 r. mod. residence, 11th st.
$16.00—7 r. house, barn, nr. 37th and Tel. ave.
$45.00—12 r. mod. residence 1305 Alice st.
$70.00—10 r. mod. furnished Lakeside res.
$25.00—5 r. mod. furnished cottage.
Many others on our lists.

LAYMANCE REAL ESTATE CO., 460 Eighth St., Oakland.

UNFURNISHED ROOMS TO LET

THREE unfurnished rooms for housekeeping; no children. 609 Sixteenth st. m

FURNISHED HOUSES TO LET

MODERN furnished cottage of six rooms, high basement; lawn front and rear; gas range; can be occupied at once; rent without children $30, or will rent four rooms. Full particulars at 114 Fifth st.; will sell premises and household goods. o

FOR RENT—Furnished or unfurnished—A two-story building suitable for hotel West Oakland. Rent very low. The E. P. Vandercook Co., 1016 Broadway. o

ROOMS AND BOARD WANTED

WANTED—By lady with daughter 11 years old, board and room; good home for child considered most; must be within ten minutes of Thirteenth and Washington st. Call or address Mrs. Allen, 1225 Webster st. t

WANTED—By young lady, room and board in private family, must be within walking distance of business center or accessible to cars. Address, stating terms, which must be very reasonable, G. T., box 81, this office. t

ROOMS AND BOARDING

WANTED—Children to board; mother's care. Apply 553 Nineteenth st. q

FURNISHED ROOMS with or without board. 626 Eighteenth. q

ELEGANTLY furnished rooms, with or without board. Apply 1219 Webster st. q

LARGE sunny rooms, with board. Call at 918 Tenth st. q

HOUSES WANTED.

WANTED—To buy a five or six room modern cottage; Linda Vista Terrace neighborhood preferred, must be a bargain. Address "Webb," box 78, Tribune office. h

HAND-BALL COURT TO LET.

HAND BALL COURT to let in the Foresters' Building, corner Clay and Thirteenth street. Apply Abrahamson Bros. Inc., Thirteenth and Washington st.

HALLS FOR RENT.

HALL TO LET—Grand Army Hall to let. Apply 1116 Broadway. k

OFFICES TO LET.

FRONT suite of five rooms in the Abrahamson Building, facing Washington st.; elevator service. k

BUSINESS OPPORTUNITIES.

FOR SALE—Barber shop; good town; Alameda Co.; bargain. Apply 855 Chestnut st., Oakland. w

WANTED—MISCELLANEOUS.

WANTED—To purchase horse about 700 lbs; broke to ride saddle. Call 614 San Pablo ave. j

FURNITURE, ETC., WANTED—We will give 25 per cent more cash for furniture, merchandise, etc., than any other dealer or auctioneer; try us. Oakland Auction Co., 465 Twelfth st., bet. Broadway and Washington. Tel. blue 571. j

FURNITURE WANTED—We will give you more cash for your furniture or any kind of merchandise than you can get from any dealer or private party. J. A. Munro & Co., Auctioneers, 1501 Park st., Alameda; tel. Grand 176. j

WANTED—Old gold for manufacturing. O. Nolte, jeweler, 248 O'Farrell st., bet. Powell and Mason, San Francisco.

CHIROPODIST

DR. H. SCHWARZ, Surgeon Chiropodist; cures corns, bunions, chilblains, eczema, ingrown and club-nails; no pain; immediate relief. 1063 Washington.

INVALID FURNITURE.

INVALID furniture and appliances; sale or rent. F. Goodban, 1117 Van Ness ave., near Post st., San Francisco. b

LOST AND FOUND

LOST—Gold watch, bearing initials "B. C. D.," near Seventh and Broadway. Liberal reward, 427 Taylor avenue, Alameda. r

LOST—Fox-terrier bitch puppy, about 8 months old, white, with one ear and side of face black. Return to 1028 Peralta street; suitable reward. r

LOST—Bet. Broadway and Twenty-third ave., bundle of carpet and matting. Finder will receive reward by calling at Tribune office. r

LOST—Gold fob Thursday. Finder rewarded $5. Return 1462 Eighth st., Oakland. r

LOST—A cane, round bone handle. Please leave at Tribune office; reward. r

SITUATIONS WANTED—FEMALE

NEAT GERMAN LADY wishes general work by day; wages $1.50, 25 cts. per hour. Address box 33. h

A COMPETENT woman; good cook, wants work in a small family, Oakland or suburbs; good references. Apply at 1200 Seventh st., room 2. h

WANTED—By a young girl, situation to do second work or take care of children. Apply to Associated Charities, 1263 Franklin. h

SWEDISH GIRL wants situation for general housework; wages $20 to $25; 960 Jefferson street; call at 10 o'clock. h

LADY with two children wants position as housekeeper, references required. For particulars call at Associated Charities. h

JAPANESE COUPLE want to do general housework and cooking. 516 Eighth street. h

A COMPETENT GIRL wishes second work in small family; well recommended, good wages expected. H. C., 314 Nicol ave., Fruitvale. h

FOR REFERENCED HELP send your order to Mrs. Cattell, 525 Eighth st., near Clay; oldest and most reliable employment office; all nationalities; male and female. Telephone 2578 black.

FEMALE HELP WANTED

WANTED—A girl for general housework; wages $15. Apply Monday and Tuesday in the forenoon at 1159 Alice st. e

WANTED—Experienced girl to work part day and part night hours at Fischer's Bakery, 566 Washington street, Oakland; wages $5 per week and board. e

WANTED—A man and wife, man for gardening and wife for general housework excepting cooking. Please call at 738 Telegraph ave., Oakland, on Tuesday, March 5. e

RESPECTABLE young woman wanted to assist in housework, etc. S. W. cor. Clinton ave. and Chestnut st., Alameda. e

MILLINERY—Experienced saleslady for fine trade; one acquainted with Oakland trade preferred. Apply 1113 Broadway, Oakland. e

WANTED—At Miss Romayne's Millinery and Dressmaking Store, 42 San Pablo ave., experienced milliner; also first class skirt hand. e

COMPETENT WOMAN wants a situation to take care of child or invalid; can do second work; will give good references. Please call or address 586 Tenth st. e

SITUATIONS WANTED—MALE

JAPANESE wants by day all kinds general housework and washing clothes. 562 Seventh st. Y. Yachioca. g

JAPANESE AND CHINESE Employment Office; first class help of every kind. Tel. black 2432; 415 7th st. g

MALE HELP WANTED

WANTED—Japanese boy for housework; two in family; good home; $5 per month, apply Taylor Terrace, between Brush and West, off Twenty-third st. Call between 7 and 8 p. m. d

BOY WANTED—Apply 2041 Adeline st. d

COMPETENT GARDENER wanted for about a week. Apply 1253 Twelfth ave., corner Fifteenth st., East Oakland. d

EXPERIENCED SOLICITORS and collectors, salary and commission. 6 Canning Block, 2 P. M. d

MEN—Our catalogue explains how we teach the barber trade in eight weeks, saving two years; mailed free. Moler's Barber College, San Francisco, Calif. d

THREE active men for local position (several weeks); salary $3 per day. Address Wm. J. Uhl, Manager, 722 Chestnut st., Phila. d

AGENTS WANTED.

WANTED—Agents in all towns; good money. Pacific Coast Mantel and Light Co., 460 Ninth st., Oakland, Cal. f

FOR SALE MISCELLANEOUS.

FOR SALE—$20.00—1 Allaike bicycle; cost $40, made to order, stout wheel, attachments complete. Apply Tribune office. x

ROOF PAINTING, good work, provisions and merchandise taken in exchange for painting. Box 91, Tribune office. x

FOR SALE—In Alden, to be removed, a large barn which could be converted into three small cottages. For particulars inquire of Heron & Holcomb, 1050 Broadway. x

PLYMOUTH ROCK, Black Minorca, Blue Andalusian, White, Brown and Buff Leghorn eggs for hatching, 50 cents a setting and up. Ideal Poultry Yards, 662 Thirty-third st. x

FOR SALE IN SUBURBS—Five-room and three-room cottages on large lot; well, trees; flowers; near school; $900. Easy terms; call mornings, 910 Forty-fifth, between San Pablo and Grove. x

BARRED Plymouth Rocks; eggs for sale, $1 per 15; best strains, imported roosters. Mrs. F. Weymann, Rutherford ave., near old county road, Fruitvale. x

FOR SALE—Furniture of sixteen room lodging house; rent $30. 1725 Seventh street. x

FOR SALE—A lot of second hand bicycles cheap. Apply to 20 San Pablo avenue. o

FOR SALE OR EXCHANGE.

TO EXCHANGE—Bicycle repairs, sundries or bicycles for paper hanging, painting and sign work. Up-to-Date Cyclery, cor. Seventeenth and San Pablo.

FOR EXCHANGE—Store and flat of five rooms, North Oakland; splendid location for saloon or grocery store; lot 50x1?0; stable; mortgage $1,000; exchange for clear lots or country property. Address box 11, this office.

PHYSICIANS' DIRECTORY

C. M. HAVILAND, M. D.—Specialist; cancers, tumors, etc., removed without the use of a knife and without pain. S. E. cor. Twelfth and Washington sts.

DR. A. K. CRAWFORD, late senior professor Hahnemann Medical College, Chicago, has removed to corner of Twelfth and Filbert sts.; telephone Pine 951.

ADAMS, DR. F. L., office Central Bank building, Fourteenth and Broadway; hours, 10 to 11 A. M., 4 to 5 P. M.; Tel. Grove 361; residence, 1220 Telegraph ave., Tel. red 2256.

DR. D. D. CROWLEY, 212-213-214 Central Bank building; office hours, 2 to 3:30 and 7 to 8 P. M.

DR. H. E. MULLER, physician and surgeon; office 1155 Broadway, rooms 20-21; 2 to 3:30 P. M., 7:15 to 8 P. M.; Tel. 2451 black; residence 1143 Filbert st., Tel. 2441 red.

EDUCATIONAL AND MUSICAL

PHILOSOPHY, Latin, Greek, French, Spanish, English, mathematics. Professor Garvan, St. Mary's College.

SPANISH—Individual instruction; translations. 1498 Market st., cor. Twentieth.

MADAME E. B. MELQUIOND, Professeur de Francais, 216 Eleventh st., bet. Jackson and Alice; phone Clay 742. y

J. F. PALMER, teacher of mandolin, guitar and banjo; director of Palmer's Mandolin Orchestra; Juvenile Mandolin and Guitar Club and Ladies' Banjo Quintet. If interested in these instruments you are invited to club rehearsal Saturday evenings, Macdonough Bldg., rooms 1 and 2, Oakland. y

CONTRACTORS AND BUILDERS

COTTON BROS. & CO., bridge builders and general contractors, engineers and builders of all kinds of bridge work; pile driving and wharf building. 478½ Tenth st., Oakland; telephone 54?.

REAL ESTATE.

LAYMANCE REAL ESTATE CO.

Office and Salesrooms

460-462 EIGHTH ST., Oakland.

$55,000.
Fine corner; brick block; choicely situated; under lease; fine future.

$25,000.
Fine business property; rents $2,200 per annum; in best town in Alameda county.

$18,000.
Great sacrifice; magnificent home; constructed in 1891; cost $27,000; make offer.

$8,200.
Worth $12,000; handsome residence, exquisite grounds; central; formerly mortgaged $7,000; sacrifice.

A Banker's Home.
East Oakland; 8 rooms; half block of choicest grounds; cost $15,000; reduced to $8,000; offer wanted quick; going to Germany.

$5,000.
Albion street, near Telegraph; fine 9 room home; 50x140, cost owner $6,500.

$3,650.
Offer considered; specially constructed 9 room house; 40x150; Twenty-seventh and Telegraph.

$2,650.
Year old, 2 story, 8 rooms; every appointment; barn; 50x140; near Grove and Thirty-fifth streets; snap.

$5,250.
Rents $55.50 month, fine modern flats of 7 and 8 rooms; residence neighborhood.

Eight Acres.
Piedmont; one-third value; $5,500; worth $12,000; opportunity ceases this week.

Five Acres.
Elmhurst; we are authorized to sacrifice at any reasonable offer this week.

$5,100.
Fruitvale avenue residence, 10 rooms, corner; 141x239; splendid bargain.

$5,000.
Excellent roadside investment; rents $60 month; 2 store buildings; flat; stable; lot 100x150.

An Eight Room
New residence, near Broadway and Fourteenth; incumbrance $2,750; price $3,650, offer wanted.

$2,250
Foreclosure snap; choicest cross street, near Telegraph; 7 room cottage; elegant lot, 50x153.

$250 Cash.
Bank sale $2,400, modern foreclosure; cottage 6 rooms; Adeline station; see this.

$1,350
Adeline station; 5 room cottage; 3 years old; cost more; 25x127; quick sale wanted.

$1,450.
$1,450.
Bank mortgage; $1,200; new Dutch colonial; 4 rooms; porcelain bath; mantel; Thirty-third st.; snap.

$750 Think!
A home near Grove st.; good cottage; 4 rooms; bath; windmill; 50x100; big bargain.

LAYMANCE REAL ESTATE CO
Offices
460-462 EIGHTH ST., Oakland.

$3,000—NEW MODERN COTTAGE of six large rooms, reception hall, fine bathroom, open plumbing throughout, gas, electric lighting; cement basement, heater; up to date in every respect; in the line of good improvements; near car lines; street work complete; lot 40x116; more ground can be obtained; very easy terms. 3233

To exchange for good ranch in coast counties, equity in hotel located on one of the principal streets of Oakland; doing a good business; large lot. 3052

Proven oil lands for sale.

THE E. P. VANDERCOOK CO., 1016 Broadway, Oakland, Cal.

FOR SALE—BARGAIN—$900; cottage, five rooms. 1251 Center street. u

BUY A LOT for $100, $5 down, balance payable $1 a week. Location near Elmhurst, size, 25x130. Address E., box 1, this office. u

FOR SALE—A fine northeast corner lot; Market and Thirty-third sts.; size 50x116; no reasonable offer refused. For terms apply to 20 San Pablo ave. u

DENTISTS' DIRECTORY

GEO. F. AMES, D. D. S., E. W. WHITMAN, D. D. S., 1110½ Broadway, rooms 1, 2, 3, 4 and 5; hours 9 to 12 and 1 to 5.

IDEAL gold filling inserted for 75c, with written guarantee for five years. Ideal Dental Co., 6 Eddy st., San Francisco; plates $3; crowns $1.

A DISCOUNT of 20 per cent for thirty days on all plates, crowns and bridgework; see our new unbreakable plate, the Rose Pearl, warranted for twenty years; crowns $3.50; fillings 50 cts.; plates $5 full set; all work painless and warranted. Chicago Dental Parlors, 24 Sixth st., San Francisco.

DR. GEO. W. LEEK, 22 O'Farrel, extracts or fills teeth painlessly by his metal or flexible plate $1; bridges $1; received eight first prizes, no students; lady attendant; guarantee twelve years.

J. M. DUNN, D. D. S.—Dental Parlors, 1003½ Broadway, rooms 14-16 Union National Bank Building, Oakland, Cal.

MONEY TO LOAN

$ $ $ $ $ $ $ TO LOAN—Bargains in real estate; houses rented. Removed to 478 Tenth st. D. F. McDonald & Co. z

LOANS to salaried people; no security required. New Era Loan and Trust Co., room 25, 1003½ Broadway; hours 10 to 3. z

FROM $100 upward. Du Ray Smith, Searcher of Records and N. P. 459 9th.

FROM $50 to $1,000 to loan on furniture, pianos, diamonds, live stock, merchandise, real estate, etc. A. W. Berry, 457 Ninth st. z

LOANS on real estate and on furniture or pianos, with or without removal, in Oakland, Alameda or Berkeley; any amount; lowest rates; all business confidential. Call or write to Becker & Co., 26 Montgomery st., San Francisco. z

LOANS on furniture, pianos, in Oakland, Alameda, Berkeley; no removal; publicity or delay. 906 Broadway, rooms 36-37.

MEDICAL.

STRICTLY PRIVATE—Mrs. Dr. Funcke's secluded residence, 1416 Eighth st., Alameda; diseases of women only; special attention to confinement cases. See me before going to others.

DRS. ALLEN, 1035 Market, opp. McAllister; a sure and quick cure for all female complaints; well known and reliable cure; ladies treated can return home the same day; best medical attention; low fees; maternity hospital; have cured thousands of chronic cases when others have failed; home treatment, $5; 24 years' successful practice; cure guaranteed or money returned; when all others fail consult Drs. Allen.

SHORTHAND SCHOOL.

EVENING SCHOOL in shorthand and typewriting; Putnam and Gregg systems; individual instructions. Jeannette Conner, 1065 Washington street, room 44.

INTERESTING BUDGET OF NEWS FROM NILES.

NILES, March 4.—Rev. and Mrs. Hale will be away the greater part of this week. The pulpit will be filled Sunday next by Rev. G. Mooar, Mrs. Hale's father. Mr. Hale will address the students at Anderson College the same day.

Mrs. C. B. Overacker and little George Washington are doing finely.

C. Phillips with G. Edgar paid San Francisco a visit Saturday. Mr. Phillips does not expect to return to Niles for some time.

Mrs. Amelia Chamberlain of San Francisco is visiting with Mrs. Lucy Rabb and other old-time friends in Niles and Mission San Jose.

George Dickey visited Niles over Sunday. He is getting on finely with his studies and will soon be called "Dr. Dickey."

Mr. and Mrs. Butt are improving slowly.

The last of the winter course lectures will be held March 15th in Odd Fellows' Hall. The entertainment will be "The Old Maids' Matrimonial Club," participated in by local talent. The affair promises to be an excellent one and will create no end of amusement for the widowers and old bachelors.

Robert Bonner's little son will lose one of his eyes. It was thought at first the eye could be saved, but it was found to be too badly injured. Mr. Bonner's mother is with him in the hospital.

PLAY TO BE GIVEN FOR HAYWARDS' CHURCH.

HAYWARDS, March 4.—A benefit for All Saints' Church will be given at the Haywards Opera House in the evening of St. Patrick's day, March 17th. Mrs. Lewis of San Francisco, assisted by Haywards talent, will enact the comedy drama entitled, "Kathleen Mavourneen."

The remains of the late Joe Frager, who died of consumption Friday evening, were laid to rest in the Catholic cemetery this afternoon. High mass was celebrated at the Haywards Catholic Church by the Rev. Father Lally. The deceased leaves a father, mother, four sisters and five brothers.

A. F. ST. SURE IS A SURE WINNER FOR ATTORNEY.

ALAMEDA, March 4.—The largest political gathering of the municipal campaign so far was that which filled Harmonie Hall to the doors Saturday night when the convention of the Non-Partisan organization was held. Of the 150 delegates selected by the Executive Committee nearly all were present. The lobby was also crowded with candidate and onlookers.

Chairman G. H. Perry called the meeting to order in a brief speech. Senator Taylor, who had come down from Sacramento to attend the convention, then nominated G. H. Perry as Chairman of the convention. Unanimous vote was given for Mr. Perry, and James Shanley was chosen secretary in the same manner. The convention then proceeded to nominate the candidates. Senator E. K. Taylor, who has held the office of City Attorney for the past fourteen years, in an address WD FRInMH bm bm bm bm bm bmm that was greeted with rounds of applause named A. F. St. Sure for the place so long filled by himself. There were no other nominations for the office.

For the office of City Marshal but one candidate was presented, John Conrad, the incumbent. W. A. Gunn, who had been a candidate, decided at the last moment not to allow his name to appear. For City Recorder, M. S. Taylor was put in nomination, with no opposition.

The complete ticket named, follows: City Trustees, C. J. Hammond, Bert Coombs; School Directors, M. R. Scott, Cyrus Brown; Library Trustees, the incumbents named; City Attorney, A. F. St. Sure; City Clerk, George Sturtevant; City Marshal, John Conrad; City Treasurer, R. S. Wheeler; City Assessor, E. M. Smith; City Recorder, M. S. Taylor.

FRUITVALE

FRUITVALE, March 4.—R. Rollo Young of Stanford visited friends in Fruitvale Saturday evening.

Misses A. Brown of San Francisco and Elda Loomis of Oakland were the guests of Mr. and Mrs. Ruitz on Saturday.

Mrs. Haven has returned home after a protracted stay in Los Angeles with friends and relatives.

O. Meyers spent Saturday in Fruitvale.

There are many forms of nervous debility in men that yield to the use of Carter's Iron Pills. Those who are troubled with nervous weakness, night sweats, etc., should try them.

RESTAURANTS.

NEW POSTOFFICE RESTAURANT—Meals served day and night; oysters cooked in any style. 469 Eleventh st., bet. Wash. and Broadway. Tel. No. 541 Pine. Millsbich & Crehum.

DRESSMAKING.

MRS. E. CHATMAN, dressmaker; spring work done reasonably in cotton goods; trousseaux to order. 806 Twenty-seventh street. c

ARCHITECTS

THOMAS DEAN NEWSOM, architect, Blake & Moffitt building, 906 Broadway, Oakland, rooms 29 and 30.

LIVERMORE HORSE SHOW PROVES A SUCCESS.

LIVERMORE, March 4.—The horse show of Saturday was a success. About 40 stallions and 30 head of brood-mares and their foals were exhibited. A few sales were made at fair prices. On account of a heavy north wind the spectators were not as numerous as was expected, but the enthusiasm of those present made up for the lack of numbers.

The social party given by the local lodge of Hermann Sons at Independent Hall on Saturday evening was well attended and was a success financially.

The curfew is now rung by Night Watchman Coghlan at 8:30 instead of 8 p. m.

A large party from San Francisco and Oakland, occupying five carriages, drove to the plant of the 15-3 oil company yesterday to inspect and examine the works, and were highly pleased with the outlook. Several samples of high-grade oil were taken from the well and given the visitors.

Wild flowers of great quantities and varieties are now being picked from the hills and meadows hereabouts.

Several parties from the East arrived on yesterday's trains, having taken advantage of the low colonist rates. They will undoubtedly settle in Livermore valley. One party from Iowa reports the thermometer below zero when they started last Wednesday. Here it was 70 above on their arrival. The contrast was striking.

Vallecitos C. E. Union, comprising the societies of Tesla, Livermore, Sunol Glen and Pleasanton, will be entertained by the Livermore C. E. Society at the Presbyterian Church Friday afternoon and evening, March 8th. A cordial invitation is extended to all to attend this rally, as it promises to be one of unusual interest.

Manny Rosenberg and party have been camping in the mountains near the head waters of the Arroyo Mocho for several days.

R. P. Smith, an old settler in the valley, but now a resident of Vallejo, was in town on Saturday.

Water in the wells has been rising quite rapidly during the past few days and is said to be higher than for fifteen years.

The vineyard men now have all of their available forces plowing between the vines.

Stockmen in the hills report feed as never so plentiful as at present. They say one can almost see the wild grasses grow.

Harry Denison of the Denison News Company of Oakland, was in town yesterday.

Carl Granutz is in San Francisco on a brief visit.

Asa V. Mendenhall, the Oakland attorney, is making a brief visit to friends hereabouts.

Mr. and Mrs. Joseph Wilkinson are spending a few days in Oakland.

Herman Detjens has been drawn as a juryman from Murray township.

ELMHURST.

ELMHURST, March 4.—J. R. Bartlett is ill.

Mrs. R. Allen spent Saturday in San Francisco.

Miss Adah Hahl, formerly of Elmhurst, spent Saturday in Elmhurst.

Transfers of the Oakland, San Leandro and Haywards Electric Railway north on the San Pablo and Telegraph avenue lines in Oakland will be discontinued as soon as the new deal which affects all the local street railways of Oakland goes into effect.

HOW OAKLAND HAD TO BE SACRIFICED.

A dispatch from Washington says:

"The river and harbor bill as patched up by the conferees carries $100,000 for the San Pedro inner harbor, $100,000 to Oakland harbor and $15,000 for the Sacramento and Feather rivers, in addition to small items originally approved by the House and over which there has been no dispute. In order to save San Pedro, the provision providing for completing Oakland's project under continuing contracts had to be sacrificed.

"Senators Perkins and Bard and Representative Waters were hard at work all day, and after a strenuous fight succeeded in having the conferees accept San Pedro, but only at the partial sacrifice of Oakland. The sacrifice is more apparent than real, however, as Oakland secures all she can spend for the first two years and is safe in expecting enough more to complete the project. San Pedro was awarded only $100,000 instead of $150,000, and $550,000 in continuing contracts, but, all things considered San Pedro is lucky to remain in the bill, especially in view of the bitter opposition of Chairman Burton.

"At 2 o'clock no intimation was forthcoming as to the plans of the Senate leaders, except a decided intention to kill time. The prospects are that the river and harbor bill will not be agreed upon tonight, and predictions are even made that the bill may not be passed at all."

Electric Motors! Electric Motors

Rapidly selling. All sizes. CHEAPER than STEAM or GAS ENGINES. The BEST the CHEAPEST. The "General Electric" leads them all. We sell them set up at San Francisco prices. We also do all classes of electric work and guarantee results. The Electric Supply Co., 525 Eleventh st. Phone black 1078.

Saddle Rock Restaurant.

Formerly 462 Twelfth street, is now located in their spacious new quarters at 1153 Broadway, bet. 13th and 14th. Modern in every department. P. Kirich, prop.

When You Are Thirsty,

Call at the Galindo Hotel bar, 411 Eighth street. Bouquet & Frame, proprietors.

$8.00 RATTAN ROCKERS NOW $5.00—Great sale of furniture at H. Schellhaas, corner Eleventh and Franklin streets.

PLEASANTON LOCAL AND PERSONAL NOTES.

PLEASANTON, March 4.—Mrs. Johnson, who moved to Alameda a couple of months ago, is expected to move back to her home here next week.

Nick Bernal returned from Oakland Wednesday afternoon with the doll for his sister, her number being the lucky one to win the doll.

Mrs. Gould and a friend of Livermore were in town Thursday.

The water pipes are being rapidly laid on the streets.

Mr. Winning, formerly the Methodist minister of this place, but who now resides at Los Gatos, was visiting in town Friday.

A party was held at the Nevis pavilion Saturday evening. The Downey orchestra furnished the music.

Supervisor Horner was in town Saturday.

SAN LEANDRO WOMAN TO TAKE SCHOOL CENSUS.

SAN LEANDRO, March 4.—The school trustees of San Leandro met Friday afternoon and appointed Mrs. H. A. Morin to take the school census.

O. Morgan is home again. He is greatly improved in health.

Messrs. F. Knudsen and J. Henriksen have returned to their homes from Sonora after a short stay with friends in San Leandro.

H. Burleson of San Francisco spent Friday in San Leandro.

O. Hill was in town recently.

Mrs. A. J. Barton, who recently underwent an operation at the East Bay Sanitarium, Oakland, is improving.

Joseph Cardoza of San Mateo spent Saturday forenoon in San Leandro, looking over crops.

A Life and Death Fight.

Mr. W. A. Hines of Manchester, Ia., writing of his almost miraculous escape from death, says: "Exposure after measles induced serious lung trouble, which ended in Consumption. I had frequent hemorrhages and coughed night and day. All my doctors said I must soon die. Then I began to use Dr. King's New Discovery for Consumption, which completely cured me. I would not be without it even if it cost $5.00 a bottle. Hundreds have used it on my recommendation and all say it never fails to cure Throat, Chest and Lung troubles." Regular size 50c and $1.00. Trial bottles free at Osgood Bros.' Drug Store, cor. Seventh and Broadway.

Cutter's Place

Is cool, restful and a rendezvous for old friends and good liquors. 473 Ninth street.

Hay, Grain, Wood and Coal.

Wholesale and retail, delivered free in Oakland. Arson Barstow, Thirteenth and Franklin streets. Phone main 412.

Charles W. White

Has purchased the photographic gallery at 1065 Washington street, where he intends to conduct a first class studio and do general photographing and manufacturing of photo-buttons and to handle all the latest designs of photographic jewelry.

Graphophones Rented

With operator, $1 per evening. Address Earle Warren, 209 Eighth st., Oakland.

MUST BE SOLD—Willow and rattan rockers. We have about forty. They go at half price. H. Schellhaas, corner Eleventh and Franklin streets.

COMMISSIONER'S SALE,

THE UNION SAVINGS BANK, a Corporation, Plaintiff,
vs.
DORA DAVIDSON, GEORGE G. DAVIDSON, LOUIS METZGER and E. N. CHAPMAN, Defendants.
No. 15842, Dept. 2.

Under and by virtue of an order of sale and decree of foreclosure and sale issued out of the Superior Court of the county of Alameda, of the State of California, on the 11th day of February, A. D. 1901, in the above entitled action, wherein the Union Savings Bank, a corporation, the above named plaintiff, obtained a judgment and decree of foreclosure and sale against Dora Davidson, George G. Davidson, Louis Metzger and E. N. Chapman, defendants, on the 4th day of February, A. D. 1901, for the sum of fifteen thousand ($15,000) dollars, in United States gold coin, together with insurance, interest, costs and attorney fees, aggregating with said principal the sum of $16,460.16, and wherein Louis Metzger, defendant and cross-complainant, was granted judgment against defendant Dora Davidson for the sum of $3,432.22, which said judgment and decree were on the 11th day of February, A. D. 1901, recorded in Judgment Book No. 44 of said Court, at page 151, I am commanded to sell all that certain lot, piece or parcel of land situate, lying and being in the city of Oakland, county of Alameda, State of California, and bounded and described as follows, to wit: Commencing at the point of intersection of the northern line of Oakland avenue and the western line of Wood street, and running thence northerly along said last named street one hundred (100) feet, four and one-half (4 1-2) inches; thence westerly parallel with Oakland avenue one hundred and thirty (130) feet, seven and one-half (7 1-2) inches; thence southerly parallel with Wood street one hundred (100) feet, four and one-half (4 1-2) inches to Oakland avenue, and thence easterly along said last named avenue one hundred and thirty (130) feet, seven and one-half (7 1-2) inches to the point of commencement. Being lots numbers five (5), six (6), seven (7), eight (8), and nine (9), in block number thirty-one (31), as the same are delineated and so designated on a certain map entitled, "Map of land on Oakland Point (Railroad Ferry Landing), city of Oakland, Tract 4," surveyed by R. L. Harris," etc., filed May 21, 1864, in the County Recorder's office of said Alameda county.

Public notice is hereby given that on

MONDAY, THE 11TH DAY OF OF MARCH, A. D. 1901,

12 o'clock M. of that day, in front of the Broadway entrance of the Court House of the county of Alameda, in the city of Oakland, I will, in obedience to said order of sale and decree of foreclosure and sale, sell the above described property, or so much thereof as may be necessary to raise sufficient money to satisfy said judgment, with interest and costs, etc., to the highest and best bidder, for gold coin of the United States.

Oakland, Cal., February 14, 1901.
CLARENCE CROWELL,
Commissioner Appointed by Said Superior Court.
REED & NUSBAUMER, Attorneys for Plaintiff.

RIVER AND HARBOR BILL IS KILLED.

Is Talked to Death By Senators Carter and Wellington

Associated Press Dispatches by The Tribune's Special Leased Wire.

WASHINGTON, March 4.—From 10:30 o'clock last night the Senate remained in continuous session to clear up the necessary legislation which had to reach the President for his signature before adjournment. The most interesting feature of the session was the action upon the sundry civil appropriation bill when early this morning the Senate receded from its amendment providing for three expositions, giving $5,000,000 to St. Louis, $500,000 to Buffalo and $250,000 to Charleston, S. C. Without division the motion of Senator Allison to recede was agreed to. It was the last remaining item of the bill in disagreement and all danger of an extra session was over.

The Senate then receded from the Charleston amendment to the St. Louis exposition bill, which had passed the House as a separate measure. Senator Vest of Missouri made the motion. Though suffering from ill-health he remained in the Senate all night to battle for this exposition appropriation. He made an appeal to the Senate to pass the bill now, saying that with the utmost kindness towards Charleston, it was not fair to make St. Louis suffer because the House would not make an appropriation for the exposition in South Carolina.

Senator Tillman, who had made a hard fight for Charleston, made a speech showing deep feeling. Congress, he said, had voted $11,000,000 for expositions, and now it was proposed to give $5,000,000 more. His State, South Carolina, was regarded as an outcast, a disinherited dog.

Mr. Lodge thought that Charleston ought to be treated equally with St. Louis, and he with Mr. Depew, was among the ten Senators who voted against the motion of Mr. Vest. Thirty-eight Senators voted for the motion and the appropriation of $5,000,000 for St. Louis was passed.

Throughout the night there was a long and determined effort to defeat the river and harbor bill, led by Senator Carter of Montana.

The forenoon was spent by Messrs. Carter and Wellington in talking the river and harbor bill to death. They succeeded in this.

At noon Mr. Jones of Arkansas moved a resolution of thanks to President Frye for his impartial and courteous course as presiding officer. Mr. Frye acknowledged the compliment in a few words. The Senate clock was moved back for these formalities. The Vice-President-elect was sworn in after 12.

[The river and harbor bill, which was talked to death by Senators Carter of Montana and Wellington of Maryland carried an appropriation for Oakland harbor of $150,000.]

HIGH SCHOOL BOYS HAVE A FIELD DAY.

The Oakland High School boys held their semi-annual field day in the University cinder track last Saturday.

No records were broken or very closely approached. The classes scored as follows. Junior 52, Middle 45, senior 25. The results were:

Fifty-yard dash—Won by Whitman, senior; Hughes, junior, second Galt, senior, third. Time, :06 1-5.

100-yard dash—Won by La Valliere; junior; Wilcox, middler, second; Taylor, junior third. Time, :10 4-5.

220-yard dash—Won by Wilcox, middler; Norton, senior, second, Whitman, senior, third. Time, :23 4-5.

440-yard dash—Won by Howard, senior, second; Sherman, junior, third. Time, :55 1-5.

880-yard run—Won by La Valliere, junior; Norton, senior, second; Clough, senior, third. Time, 2:25.

Mile run—Won by Westdahl, senior; Clough, senior, second; Woods, senior, third. Time, 4:57 3-5.

Two- mile run—won by Lundy, middler; Sullivan, middler, second; Redfield, middler, third. Time, 11:47 3-4.

120-yard hurdles—Won by Thayer, middler; Burpee, junior, second. Time, :26.

220-yard hurdles—Won by Hughes, junior; Whitman, junior, second, Marks senior, third.

Broad jump—Won by Hughes, junior; distance, 19 feet 5 1-2 inches; Thayer, middler, second; Coogan, middler, third.

Twelve-pound shot-put—Won by Hinds, middler; distance, 42 feet 3 inches; Conners, junior, second; Howard, senior, third.

Pole vault—Won by Burpee, junior, height, 9 feet 10 inches; Hughes, junior, second; La Valliere, junior, third.

High jump—Won by Coogan, middler; height, 5 feet 3 inches; Thayer, middler, second; Goldsmith, senior third.

Twelve-pound hammer throw—Won by Williams, junior; distance, 124 feet; Hinds, middle, second; Conners, junior, third.

F. W. Koch was judge of the events.

REV. B. FAY MILLS TELLS OF NEW GOSPEL.

The Rev. B. Fay Mills in his sermon on "The Transient and the Permanent in Christianity," at the First Unitarian Church yesterday, said in effect that the stories of the Bible were fables, trifles light as air, and that the record of the doings of Christ was written by his followers a hundred years after his death.

"St. Paul," said he, "became converted by seeing a light and by hearing a voice with which he was not familiar calling him to preach the gospel. Would it not have been a natural thing to go to some one who had known him and learn about him? We would suppose so, but Paul did nothing of the kind. He buried himself in the desert for three years, and out of his own inner consciousness framed the gospel that was to revolutionize the world.

"It was strange that it should have been the same old Arabia, the same old desert where Mahomet, out of his own inner consciousness, evolved his gospel.

"What's the trouble with this conception today? We are teaching the gospel of common sense, the gospel of love. Our growing conception of justice forbids us to accept the old gospel. We don't want the innocent victim to suffer for us. No one believes this old revelation now. It would do for ignorant people, but not for us with our intelligence. We know too much about evolution. It was valuable that they believed in a good god in those old days.

"Justice and love, the gospel declared, were synonymous. Personality meant everything to the occidental eye—so God was evolved."

RACE AGAINST TIME AT THE LEGISLATURE.

SACRAMENTO, March 4.—A race against time will be made by the Legislature during this week. With a number of the most important measures for enactment at this session still before it and with only four or five days remaining before the expiration of the legal period during which legislators may draw salaries, there is great need of haste if the lawmakers would get through on time.

The primary election law will probably be one of the first of the urgent matters to be disposed of. The bill which was prepared by the committee on election laws has come back from the printer as amended and will come up for consideration in the Assembly tonight. Another amendment or two of minor importance will be made, and after this is inserted in the printed bill very little more time will be expended on it.

MRS. CHURCH WINS SAN LEANDRO FIGHT.

SAN LEANDRO, March 4.—The long drawn-out fight for the San Leandro postmastership has been decided, and the plum has been plucked by Mrs. F. S. Church, an old acquaintance of President and Mrs. McKinley.

The news has been brought to this place by Chester Floyd, a protege of Mrs. Church's who is employed at the Pacific Mail Dock in San Francisco. He states that he has received a telegram from Mrs. Church, who is now on her way back from Washington, that the position has been given her. Floyd, today, made arrangements for an abiding place for Mrs. Church as also for postoffice fixtures to be used after her arrival in this city. The office pays $1,500 a year.

OAKLAND LADIES WIN THE GAME.

The links of the Oakland Golf Club presented an animated scene Saturday, the occasion being the playing in the morning of the first home-and-home match between teams composed of ladies from the Oakland and San Francisco Golf Clubs, and in the afternoon of the second half of the professional tournament which was started last Friday. In the ladies' match the visiting team was greatly weakened by the loss of several of their best players and suffered defeat by the score of 44 up.

As one of the members of the San Francisco team did not appear for play, her opponent, Miss M. Deane, won by 2 up, according to rules governing. Following were the complete scores made over eighteen holes:

OAKLAND.

Mrs. H. Sherwood	4 up
Mrs. W. P. Johnson	3 up
Miss B. Hooper	16 up
Mrs. Tibbets	7 up
Mrs. F. A. Magee	7 up
Miss A. Knowles	0
Mrs. P. E. Bowles	12 up
Miss M. Deane	2 up
Total	45 up

SAN FRANCISCO.

Miss Mary Scott	0
Miss M. Houghton	0
Miss S. Drum	0
Miss C. Crockett	0
Miss M. O'Connor	0
Miss F. Ives	1 up
Miss E. Morgan	0
Total	1 up

Promptly at 2 P. M. the six professionals started. Willie Smith seemed content to hold safe his lead in the first day's play and did not exert himself. Robert Johnstone and Horace Rawlins, with 86 each, produced the best scores of the day. Smith won first prize, consisting of $100; Horace Rawlins took second money, $70, while his brother, Harry Rawlins, captured third place and $30. Following are the complete scores:

Willie Smith—
Third round...5 5 5 5 5 5 6 6 4—46
Fourth round.4 6 6 4 4 4 5 4 3—42
Grand total.............88-|-79—167

Horace Rawlins—
Third round...5 7 5 5 5 4 6 4 3—44
Fourth round.6 6 5 4 5 4 5 4 3—42
Grand total.............86-|-88—174

Harry Rawlins—
Third round...5 4 5 5 4 3 6 5 4—41
Fourth round.5 6 5 5 6 3 5 4 7—46
Grand total.............87-|-89—176

David Bell—
Third round...4 6 6 6 5 3 5 5 4—44
Fourth round.5 5 7 4 4 4 6 5 4—44
Grand total.............88-|-90—178

Robert Johnstone—
Third round...4 5 6 4 5 4 6 4 4—42
Fourth round.5 5 6 4 5 5 6 4 4—44
Grand total.............86-|-96—182

F. R. Riley—
Third round...6 8 5 5 6 4 7 5 4—50
Fourth round.5 6 7 5 6 4 5 5 3—46
Grand total.............96-|-95—191

SHOT BY AN EX-PRIEST.

Associated Press Dispatches by The Tribune's Special Leased Wire.

LONDON, March 4.—An infuriated mob at Shanklin, Isle of Wight, yesterday stormed the platform from which the ex-monk, Victor Ruthben, was delivering an anti-Catholic lecture. Ruthben drew a revolver and kept his assailants at bay for a time, but finally turned and fled.

During his flight, a bullet was discharged which traversed the neck and issued from the cheek of one of his pursuers. Ruthben was arrested.

LETTER LIST.

Abbott, Mrs	Alxander, Mrs E
Adams, Mrs Sadie	Anthony, Freeman
Akers, F R	Anderson, Mrs Eva
Allen, Mrs J D	Ash, Wellie
Bechmann, Mrs U	Boole, Mrs Geo
Beach, W H	Brentwood, Ella S
Beckwith, Miss Martha W	Broder, Schlam & Co
Beatty, Mrs J L	Bunce, Ethel
Blacklock, Harey	Burnham, E W
Blame, Miss L	
Card, D A	Colburn, Anita
Carlton, Maryland	Collins, John
Chace, Mabelle	Combs, Mrs Lena
Collins, Mrs Frederick W	Cowden, Ambrose
Davis, John H	Dias, Antonio B
Degenn, Louis	Dickenson, Mrs D N
Denniston, Mrs E G	Driggs, Edwin
Dias, Antonio Bantista	Drolla, Chas P
	Dunbar, Gladys
Eastman, Capt Chas H	Eckis, R G
Eartin, George	Eelkr, H C
Edgar, Mrs E A	Elstner, J
Edwin, Chas	Endress, Mamie C
	Exton, Maud
Fearnot, Jack	Foss, Mrs A
Ferris, Ben J W	Frazier, H
Fiper, Bert	Frego, Sophie
Fitzgerald, Miss K	Freiling, Mrs W J
Folger, Mrs J	Fuller F B
Ford, Mrs Susan	
Garret, Mrs	Greentree, Mrs M L
Garry, Mrs Marry	Grushus, Ed
Goldberg Meyer	Gustafron, Mrs
Godby, Rev W B	Gunderson, O C
Graham, Bertha	
Hallner, A	Heald, G M
Halley, Ethel	Hersley, Mrs T
Hall, Mrs C R	Herbst, Miss L
Hansen, C W	Hickey, D R
Hermon Dr L C	Hulse, Gertrude
Hottley, Mrs	Huntington, R S
Harrington, Mrs F N	Hunsaker, W J
Hellborn, Mrs G H	
Indorf, Carrie	
James, Maudie	Johnson, Jos
Jeffers, Harriet	Johnson, Oskar
Jertersen, Rev A	Jones, Alice D
Johnson, G A	Jordon, Rev
Johnson, Bert	
Kanely, Maggie	Kitchen, Billie
Kent, Mrs Julia A	Knight, Mrs Annie
Kerly, Martha J	Knighton, Sig
Kinsel, Mrs Arthur	Kuhns, Mrs E E
Kinsey, Mrs H O	Kummer, Mrs Clara J
King, M C	
Le Gavette Mr	Leach, John S
Latmar, Phraina	Lehmann, Max
Langdon, W G	Levrero, S E
Lang, Helen	Lilley, Mrs J F
Latson, Miss Lavisa	Lindblom, Miss H
Lassure, Mrs N H	Lockwood, Chas A
Madigan, Mrs	McTague, P A
Main, Chas	Mellman, Gussie
Marshall, Will C	Melvin, Dr Leon
Marriott, C E	Middock, Ida
Martin, Mrs Co	Milliken, R T K
Mathieson, Mrs Pete	Mills, Mary
Maynard, Mrs Francis	Mills, Mrs H A
	Miller, Mrs Louise M
Max, Miss Celia	Miller, Mary E
McCabe, L L	Miller, Ruth
McCusker, J J	Mitchell, E J
McClure, Mrs James	Moen, I
McComber, May	Montague, Mrs
McDonald, Mrs Joseph E	Money, Mrs T P
McDonnell, Effie	Monstleo, J
McElfresh, Mrs Francis G	Moore, Chas V
Macgregor, Charlotte	Moore, L P
	Morch, Willie
	Morley, M J
McKerrman, Mr and Mrs Jno	Morton, Capt J
	Muller, Amelia
McKee, H B	Murphy, Julia
McLaughlin, Donald	Murphy, E T
McLaughlin, J J	Myers, Edward P
McLaughlin, S	Meyer, Mrs M A
McMillan, Antonio	
Needham, Arthur E	Nielsen, Mary
Nelson, William	Nicolina, Mrs Wm
Owen, Mrs S P	
Palmer, Mrs Maggie	Petrie, L R—D D S
	Peterson, Mr
Panthes, George	Phelps, Thos
Parker, Mrs J P	Pitcher, Annie
Pedersen, Morris	Plumb, Mrs M
Peralta, A E	Powell, Mrs Frank
Randall, Forest	Reichling, A
Ransome, R	Rhode, I
Restaurary, Mrs James	Reynolds, W H
	Rines, Mrs Annie P
Reade, Chas Morris	Roche, Mrs K
Reed, Clara	Roberts, L
Reibenstein, Mrs O E	Rogers, Mrs
	Rutledge, J P
Reinicke, Chas	Ryder, Mrs E G
Salvador, Miss	Singer, Rev E J
Sampson, Miss M	Slavin, J M
Saddler, Mrs Medle	Smith, Mrs Chas D
Sargent, Mr	Smith, Miss
Sapateiro, Joe L	Spaulding, Wiltrude
Savaine, Charles	Staples, Mrs Julia Hall
Schenck, Anna E	
Schneider, S J	Stone, Ralph T
Schuyler, Miss S	Story, Mrs Edward
Seyler, Holland Coffee	Stokes, Roy
	Stoll, John
Shaughnessy, Michael	Stouart, Mrs
	Stewat, M J
Shelley, Claude	Stewart, Mrs
Silvet, Leo	Sullivan, Rev F L
Taber, Edna	Thompson, Mrs S E
Tate, Susan C	Tibbets, O B
Taylor, Mrs Minnie C	Todd, Mrs H
	Toby, Mrs Winifred
Taylor, Mrs K	Townley, Mrs E
Taylor, Mollie	Towne, Ed
Taylor, Mary	Tyner, Mrs L R
Thiele, Dr F	Tulip, John
Theller, Dorothea	Tuttle, Miss J B
United Workingmen's B & L Co	Vanderbos, J L
Van Lew, Mrs Mary D	Veatch, A W
	Villar, Maggie
Wallace, W E	Whiting, Mr
Wapler, Else	White, Miss E Louise
Walker, Marguerite	White, Mrs C W
Watson, William	Wilburn, Mrs
Watson, A F	Wilkey, Minnie
Wattley, M	Willis, Miss A L
Webster, Mrs	Willis, Mrs S
Webster, Bert	Wilkenson, Chas P
Welch, Julia	Williams, Miss Ida
Welch, Mrs M	Williams, W C
Weston, Mr and Mrs John	Williams, Mrs
Wheeler, Chas A	Wirtz, Mrs Lula
Whipple, Fred B	Wood, Dr Burris
Whitney, Mrs Minnie L	Woodward, Mayannah
Young, William	

POSTAGE DUE.

Mimeida, Maria Jose de
Hasegawa, K
White, Lucy
Hodges, I A and family

WM. H. FRIEND, P. M.

HOUSE ADJOURNS.

Associated Press Dispatches by The Tribune's Special Leased Wire.

WASHINGTON, March 4.—The House adjourned sine die at noon. Its closing hours were passed largely in recess and in waiting for adjournment. A resolution of thanks to Speaker Henderson for his impartial and able administration of his office was offered by Representative Richardson, the minority leader, unanimously adopted and fittingly acknowledged by the Speaker.

CHICAGO IN LESS THAN 3 DAYS

From San Francisco at 10 a. m.

CHICAGO, UNION PACIFIC & NORTHWESTERN LINE

DOUBLE Drawing-Room Sleeping Cars, Buffet, Smoking and Library Cars, with barber. Dining Cars—meals a la carte. Daily Tourist Car Service and Personally Conducted Excursions every week from San Francisco at 6 p.m. The best of everything."

R. R. RITCHIE
617 Market St. Palace Hotel — Gen. Agent Pacific Coast San Francisco
or S. P. COMPANY'S AGENT.

Prohibition Meeting.

The Prohibitionists will hold a meeting tonight in Hamilton Hall.

Best Treasure Tables $2.50.

One hundred of them at that price. Now is your chance. Our annual reduction sale for one month. Remember that E. C. LYON sells furniture cheap. Immense stock. 410-412-414 Eleventh street, Oakland.

"My Cake is Dough."

Did not use Sperry's Flour.

CANDIDATES' ANNOUNCEMENTS.

FOR COUNCILMAN AT LARGE.

COL. WM. C. LITTLE

Regular Republican Nominee.

FOR CITY AUDITOR

GEORGE E. GROSS

REGULAR REPUBLICAN NOMINEE.

FOR LIBRARY TRUSTEE

W. W. KNICKERBOCKER

REGULAR REPUBLICAN NOMINEE

FOR CITY AUDITOR

A. H. BREED

(Present Incumbent.)

REGULAR MUNICIPAL LEAGUE NOMINEE.

FOR COUNCILMAN-AT-LARGE

E. R. ALLEN

REGULAR REPUBLICAN NOMINEE

FOR COUNCILMAN FOURTH WARD

ROBERT J. BOYER

REGULAR REPUBLICAN NOMINEE.

FOR COUNCILMAN SIXTH WARD

LOUIS SCHAFFER

REGULAR REPUBLICAN NOMINEE.

FOR COUNCILMAN SEVENTH WARD

GEORGE B. M. GRAY

REGULAR REPUBLICAN NOMINEE.

FOR CITY TREASURER

FELTON TAYLOR

REGULAR MUNICIPAL LEAGUE NOMINEE.

JOHN H. M'MENOMY

REGULAR REPUBLICAN NOMINEE FOR COUNCILMAN FIRST WARD.

S. H. STRITE

Regular Republican Nominee School Director at Large City of Oakland.

For City Treasurer and Tax Collector

D. E. BORTREE

Regular Democratic Nominee.

FOR COUNCILMAN FOURTH WARD

EDWIN MEESE

REGULAR MUNICIPAL LEAGUE NOMINEE.

For Councilman Sixth Ward

JOHN H. CREGAN

Regular Democratic Nominee.

Vote for P. J. KELLER

For Councilman First Ward and annexed territory. Always identified with progress and improvements. 25 years' residence in Oakland.

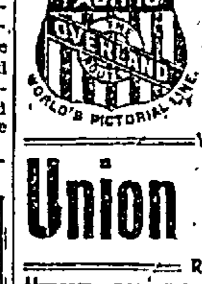

ONLY 69 HOURS TO CHICAGO VIA Union Pacific R. R.

"THE OVERLAND LIMITED"

Train No. 2—A Solid Vestibuled Train, carrying Pullman Palace Sleepers, Dining Car, Buffet Smoking and Library Car with Barber, Oakland to Omaha and Chicago WITHOUT CHANGE. Leave Oakland, sixteenth st., DAILY at 10:15 A. M., arrives Chicago at 9:30 A. M. IN LESS THAN THREE DAYS.

"THE FAST MAIL"

Train No. 6—83 hours to Chicago WITHOUT CHANGE. Leaves Oakland, sixteenth street, DAILY at 6:44 P. M., arrives Chicago 7:42 A. M. FOURTH MORNING. A solid Vestibuled train carrying Dining Car, Pullman Palace Sleepers, and PULLMAN TOURIST SLEEPERS Through to Omaha and Chicago. Every day in the year.

"THE ATLANTIC EXPRESS"

Train No. 4—82½ Hours to Chicago. Leaves Oakland DAILY at 8:03 A. M., PASSING OVER THE SIERRAS BY DAYLIGHT, and arriving Chicago at 5:30 P. M.

Personally Conducted EXCURSIONS LEAVE OAKLAND AT 6:44 P. M. EVERY WEDNESDAY AND FRIDAY FOR OMAHA, ST. PAUL, MINNEAPOLIS, CHICAGO, BOSTON, AND NEW YORK.

TICKETS for sale at all Offices of the Southern Pacific Company.

All letters and telegrams in regard to Rates and sleeping Car Reservations promptly answered by addressing: H. V. LLABIRL, Passenger-Agt., Union Pacific R. R. Co., No. 1156 Broadway, Oakland, Cal.

RELIABLE NURSE for baby; German girl preferred; references. [illegible] street.

NUMBERS OF THE BENEFICENCIA PUBLICA

City of Mexico, February 28, 1901

No.	Prize.	No.	Prize.	No.	Prize.
91	100				
194	20	222	20	256	40
209	40	420	40	441	20
478	20	513	20	551	10
550	40	702	100	767	40
503	100	976	20	1017	20
1114	100	1178	20	1196	100
1209	20	1217	40	1311	40
1325	20	1516	40	1613	20
1681	40	1683	20	1714	10
1710	500	1760	20	1867	20
2010	40	2070	20	2090	40
2201	20	2161	200	2183	40
2522	200	2662	40	2724	20
2580	20	2670	20	2764	40
2925	20	2577	20	2852	40
2016	10	3102	40	3159	40
3226	100	3250	20	3321	20
3520	20	3522	20	3583	100
3676	100	3768	20	3773	10
3894	20	3930	20	3923	10
4081	20	4151	[illegible]	4244	20
4417	100	4442	20	4591	20
4661	20	4903	20	4981	20
5065	20	5059	20	5195	40
5243	100	5260	40	5421	40
5546	20	5601	20	5473	20
5672	20	5761	40	5841	100
5952	40	6227	40	6227	200
6250	20	6315	20	6340	40
6403	40	6470	100	6585	10
6657	100	6616	20	6725	10
6742	40	6872	40	6921	20
7013	20	7252	20	7356	40
7401	20	7561	20	7601	20
7885	100	7941	20	8205	20
8022	40	8261	20	8716	10
8271	20	8405	20	8442	40
8491	40	8586	20	8720	40
8722	20000	9010	20	9127	20
9154	100	9256	40	9359	20
9261	100	9331	20	9558	20
9626	20	10119	20	10252	20
10290	20	10616	20	10821	100
10653	40	10710	20	10751	20
10655	40	10922	40	10926	10
11048	40	11461	20	11642	100
11061	40	11843	20	11941	100
12041	40	12089	500	12153	20
12188	20	12251	20	12254	20
12221	100	12447	40	12497	100
12671	20	12707	40	13014	20
13068	20	13115	100	13159	100
13202	20	13215	20	13282	20
13312	20	13488	20	13505	200
13335	20	13620	100	13763	10
14012	20	14064	20	14065	20
14148	10	14184	100	14193	20
14229	20	14361	20	14386	20
14411	100	14418	200	14419	10
14548	20	14558	40	14699	20
14765	20	14812	20	14821	20
11550	20	14954	100	14966	10
15044	20	15063	20	15106	200
15211	40	15220	20	15223	40
15242	20	15431	20	15461	20
15505	500	15509	20	15525	40
15572	20	15761	20	16011	100
16904	20	16642	20	16655	40
16565	40	16672	20	17261	20
17312	40	17411	40	17431	10
17652	20	17787	20	17846	20
17502	20	17602	20	17794	20
17527	40	17872	20	18012	20
18031	100	18429	40	18517	40
18678	20	18710	20	18821	200
18815	100	19000	20	19068	20
19000	40	19116	20	19197	10
19604	40	19511	20	19530	20
19627	20	19662	100	19816	100
20177	20	20247	20	20363	40
20519	20	20571	20	20706	40
20726	40	20732	20	20784	1000
21251	40	21228	20	21319	100
21400	40	21602	20	21717	20
21518	20	21555	20	21646	100
21904	40	22076	20	22077	20
22218	20	22372	20	22381	40
22726	20	22747	40	22792	20
22814	20	22801	100	22973	40
23177	40	23278	40	23303	20
23744	20	23353	40	23731	20
23920	40	23981	20	23932	20
23947	40	24031	500	24090	100
24237	20	24372	20	24400	20
24522	100	24547	40	24916	10
25021	40	25221	20	25263	10
25176	20	25319	40	25418	40
25524	20	25582	20	25927	40
25765	100	25781	20	25891	20
25942	20	25182	20	26100	20
26137	20	26105	20	26518	20
26161	20	26362	40	26579	40
26262	40	26776	20	26779	20
26421	40	26862	20	27060	40
27241	20	27431	20	27444	20
27441	20	27602	20	27779	20
27818	20	27853	20	28037	100
28032	20	28214	20	28273	10
28575	20	28752	20	28903	200
28922	20	28957	100	29402	20
29191	200	29217	20	29407	[illegible]
29525	100	29625	20	29718	40
29677	100	29832	20	30117	40
30141	40	30218	20	30424	20
30325	40	30381	100	31502	40
30615	20	30771	20	31737	20
30950	20	31094	20	31176	10
31256	20	31414	20	31609	20
31752	20	31860	100	31939	40
32060	20	32140	100	32240	100
32195	100	32502	40	32749	20
32275	40	32865	40	32996	40
32925	40	33105	40	33116	40
33281	40	33541	20	33718	20
33724	100	33571	100	33910	20
33767	20	34054	20	34122	20
34201	40	34286	40	34361	40
34543	20	34617	20	34804	200
34708	40	34821	40	34921	100
34915	20	35171	40	35171	20
35070	40	35280	40	35790	40
35902	20	35825	40	35914	100
35909	20	35219	20	36168	40
36356	40	36542	20	36742	40
36776	20	36881	40	36595	40
37012	40	37070	100	37130	100
37212	20	37247	40	37278	40
37714	40	37651	40	37737	40
37907	40	37974	40	38211	100
38322	20	38410	20	38575	20
38616	20	38737	20	38942	200
38970	20	39185	20	39231	20
39275	20	39315	20	39512	20
39562	100	39616	20	39621	20
39714	40	39827	20	39859	20
39932	20	40060	20	40116	20
40317	40	40602	20	40217	40
40565	20	40670	20	40735	20
41038	20	40745	20	40851	40
40902	100	40900	40	40999	40
41107	40	41271	20	41318	20
41329	20	41462	40	41493	20
41543	20	41607	20	41610	20
41631	20	41975	20	41975	20
42085	40	42089	20	42174	40
42171	20	42356	40	42401	100
42710	20	42827	20	43093	20
43215	20	43231	100	43276	40
43577	20	43597	20	43502	20
43525	20	43696	200	43735	20
43401	100	44058	40	44186	40
44228	40	44257	20	44260	200
44335	20	44611	100	44287	20
44747	20	44770	20	44791	20
44851	20	45207	20	45318	20
45258	40	45506	40	45545	1000
45701	20	45976	40	45549	20
45850	20	45956	40	46022	40
46061	20	46227	20	46752	20
46678	20	46995	40	46732	20
46970	20	47045	20	47181	100
47247	20	47375	100	47736	20
47408	40	47451	20	47500	20
47590	100	47512	40	47570	20
47875	20	47857	20	48205	1000
48203	20	48225	20	48434	20
48501	40	48726	40	48755	20
48768	20	48860	150	48870	1000
48957	40	49043	40	49318	100
49383	40	49504	20	49732	40
49546	40	49502	40	50107	20
50173	20	50255	40	50352	40
50178	20	50531	40	50701	20
50710	20	50857	40	50968	20
51040	40	51224	20	51281	20
51318	20	51461	20	51402	20
51655	20	51602	40	51720	40
51751	40	51765	40	51916	20
52002	40	52071	20	52178	20
52205	20	52296	20	52407	40
52315	40	52718	40	52638	20
52701	20	52852	40	52930	40
52762	20	52971	40	53118	40
53123	20	53153	20	53219	20
53267	20	53502	20	53612	40
53676	20	53976	40	53737	40
54006	40	54226	20	54275	500
54510	100	54531	40	54529	20
54646	40	54654	20	54002	40
54709	20	54858	20	54510	20
54877	20	55028	20	55242	100
55022	100	55250	40	55519	40
55407	20	55481	20	55521	20
55528	20	55845	100	55721	200
55769	40	56118	100	56253	40
56271	40	56345	100	56424	20
56135	40	56587	20	56511	100
56724	20	56603	20	56652	40
56708	20	56577	100	57035	40
57258	40	57351	20	57375	20
57782	20	57775	200	57880	20
57907	20	57409	40	57936	20
57966	20	58027	40	58046	20
58187	20	58305	20	58547	200
58214	20	58810	20	58823	20
58907	20	59005	40	59111	40
59115	20	59131	40	59143	300
59398	40	59472	40	59381	40
59634	100	59683	40	59701	20
60041	20	60051	40	60101	40
60104	100	[illegible]	[illegible]	60185	20
60214	[illegible]	[illegible]	[illegible]	60430	40
60629	[illegible]	[illegible]	[illegible]	60904	20
60775	[illegible]	[illegible]	[illegible]	61018	40
[illegible]	[illegible]	[illegible]	[illegible]	61067	40
61112	20	61820	20	61940	40
61521	100	62122	40	62134	40
62122	20	62100	20	62114	20
62252	40	62560	40	62659	40
62297	20	62646	20	62912	40
62836	20	63211	40	63245	200
63257	100	63136	20	63357	100
63620	20	63657	20	63673	20
63727	20	63794	20	63854	40
63916	100	64077	20	64150	20
64172	40	64234	40	64354	40
64431	10	64612	20	64686	20
64722	40	64739	20	64890	40
64912	20	65020	20	65047	40
65113	20	65124	40	65274	40
65265	40	65371	40	65464	200
65585	20	65610	40	65676	40
65733	100	65880	20	66122	40
66257	100	66450	40	66511	20
66530	100	66585	20	66600	40
66920	20	67057	300	67215	40
66940	200	67082	40	67115	40
67215	20	67422	100	67597	20
67644	20	67828	20	67909	20
67986	40	68276	10	68370	100
68110	20	68451	10	68530	20
68594	100	68659	20	68613	40
68715	20	68956	20	69013	10
69029	40	69258	100	69279	20
69300	20	69585	20	69660	40
69620	20	69814	40	69891	20
69914	20	69923	20	69931	40
70071	40	70120	40	70242	20
70420	60000	70555	20	70772	20
70379	100	70991	100	71279	10
71215	20	71446	20	71463	20
71604	20	71696	40	71844	20
71911	20	72121	20	72334	10
72214	20	72272	20	72412	20
72651	20	72710	40	72815	20
72801	20	73174	20	73162	20
73228	20	73251	40	73441	20
73258	40	73418	40	73568	10
74011	20	74199	40	74356	20
74411	100	74585	20	74604	40
74576	100	74907	20	74917	20
75030	40	75089	40	75113	100
77100	100	77195	40	77258	10
77259	100	77260	20	77457	40
77612	20	77622	40	77611	100
77683	20	76110	20	76111	20
76144	20	76120	40	76556	100
76667	100	76727	10	76786	100
77098	100	77011	40	77096	20
77296	20	77218	200	77267	40
77263	20	77330	40	77445	10
77662	40	77690	40	77810	20
78161	20	78219	40	78315	40
78288	20	78472	20	78594	40
78531	100	78572	40	78614	20
78627	100	78616	20	79103	20
79128	20	79256	20	79672	20
79931	20				

APPROXIMATION PRIZES.

100 numbers from 70,369 to 70,469 inclusive, being 50 numbers on each side of the number drawing capital prize of $60,000—$60

100 numbers from 8672 to 8772 inclusive, being 50 numbers on each side of the number drawing capital prize of $20,000—$40

100 numbers from 45,595 to 45,695 inclusive, being 50 numbers on each side of the number drawing capital prize of $10,000—$20

TERMINAL PRIZES.

799 numbers ending with 39 being the last two figures of the number drawing the capital prize of $60,000—$20.

799 numbers ending with 22, being the last two figures of the number drawing the capital prize of $20,000—$20

No. 70,419 draws first capital prize of $60,000, sold in Davenport, Iowa. No. 8722 draws second capital prize of $20,000, sold in Chicago, Ill.; Brooklyn, N. Y.; New Orleans, La.; St. Louis Mo.; Dallas, Tex. No. 45,645 draws third capital prize of $10,000 sold in Havana, Cuba; St. Louis, Mo. Nos. 20,784 21,800, 43,831, 48,205 and 48,870 draw, each, $1000, sold in San Francisco, Cal.; St. Pierre, Martinique; Havana, Cuba; Vicksburg, Miss.; Peoria, Ill.; Miahuathan, Oax.; Brooklyn, N. Y.

D GREGORIO ORIVE,
For the Treasury Department.
U. BASSETTI, Manager.
APOLINAR CASTILLO,
Intervenor.

OFFICE OF THE

Assessor of Alameda County

POLL TAX NOTICE.

Oakland, February 23, 1901.

Notice is hereby given that the State Poll Tax of two dollars for the year 1901 is now due and payable at my office, room one, Court House, or to a Deputy Assessor.

Sec. 3,839 of the Political Code reads as follows:

Every male inhabitant of the State over twenty-one and under sixty years of age, except paupers, insane persons and Indians, must annually pay a Poll Tax of two dollars, provided the same be paid between the

FIRST MONDAY IN MARCH AND THE FIRST MONDAY IN JULY.

Then it shall be three dollars.

Sec. 3,846 of the Political Code makes it the duty of the Assessor to "demand Poll Tax of every person liable therefor, and on the neglect or refusal of such person to pay, he must collect by seizure and sale of any personal property owned by such person."

Under Sections 429 to 435 every person who refuses to give his own name or the name of any person in his employ, or who in any manner obstructs the Assessor or any of his deputies in the collection of the State Poll Tax, is guilty of a misdemeanor, and liable to a fine of $500 or imprisonment in the County Jail, or both such fine and imprisonment.

Only those persons under twenty-one or over sixty years of age are exempt. Poll tax must be paid on demand.

HENRY P. DALTON,
Assessor of Alameda County.

Oakland, California.

OFFICE OF THE

Assessor of Alameda County

NOTICE TO TAXPAYERS.

Oakland, February 25th, 1901.

All Persons, Firms, Companies, Corporations and Associations are required to deliver at the Assessor's office, at the Court House, City of Oakland, County of Alameda, on or before April 1st, 1901, a statement under oath of all the property, both real and personal, owned or claimed by him, her or them, or in their possession or held in trust for others, at 12 o'clock meridian on the

FIRST MONDAY OF MARCH, 1901.

In accordance with Sec. 3,629, Political Code.

Every person who refuses or neglects to furnish the statement as provided for in Section 3,629, Political Code, becomes liable to a fine of one hundred dollars and the value fixed by the Assessor on their property must not be reduced by the Board of Equalization.

All persons owning real estate that has been assessed in the wrong name, or errors have appeared on their tax bills, are requested to call at the Assessor's office or notify the Assessor by mail on or before April 1st, 1901, so that the proper corrections may be made on the assessment roll for the year 1901.

ASSESSMENT BLANKS may be obtained at the Assessor's office, room one, Court House, or from any Deputy Assessor.

HENRY P. DALTON,
Assessor of Alameda County.

Oakland, California.

LEGAL.

NOTICE.

State and County Taxes for the Year 1900.

STATE AND COUNTY TAXES FOR the year 1900.

To all taxpayers in the county of Alameda, State of California.

Notice is hereby given that the undersigned, Tax Collector of the county of Alameda, State of California, is in receipt of the assessment book of said county of Alameda, and that in accordance with the provisions of Section 3746 of the Political Code of the State of California.

Notice is hereby given that the assessment book for State and county taxes for the year 1900, on all property within the county of Alameda, has been received by me, and that the taxes as shown by said assessment book are now due and payable at my office in the Court House of said county of Alameda, in the city of Oakland, county of Alameda, State of California, every day (except legal holidays) during office hours, after the second Monday in October, 1900, and as follows.

The taxes on all personal property secured by real property, and one-half of the taxes on all real property in the said county of Alameda, will be due and payable on the

SECOND MONDAY IN OCTOBER IN THE YEAR 1900,

At my office in the Court House of said Alameda county, situated in the city of Oakland, in said county, every day (not a legal holiday) during office hours as fixed by law, and will be delinquent on the

LAST MONDAY IN NOVEMBER, 1900,

At 6 o'clock P. M. of said day, and that unless paid prior thereto, fifteen per cent will be added to the amount thereof, and that if said one-half be not paid before the last Monday in April, 1901, five per cent will be added thereto.

And notice is further given that the remaining one-half of the taxes on all real property in said Alameda county for the year 1900 will be payable to the undersigned, Tax Collector of said Alameda county, as aforesaid, at the office of the Tax Collector, as aforesaid, on and after the first Monday in January, 1901, and will be delinquent on the

LAST MONDAY IN APRIL, 1901,

At 6 o'clock P. M. of said day, and that unless paid prior thereto, five per cent will be added to the amount thereof.

Notice is hereby further given that all taxes may be paid at the time the first installment, as herein provided, is due and payable.

And notice is hereby further given that in accordance with said Section 3746 of the Political Code of the State of California, and after the second Monday in October, 1900, all the taxes, whether first or second installment, before delinquency thereof, or, if delinquent, together with the percentage added thereto as is above set forth, may be paid to me at my office, as aforesaid, at any time during business hours, as aforesaid, and after said

SECOND MONDAY IN OCTOBER, 1900.

And upon such full payment being made, full receipts for the taxes, both first and second installments, will be given in accordance with law.

Dated at Oakland, California, this 8th day of October, 1900.

JAMES B. BARBER,
Tax Collector of the County of Alameda, State of California.

Order to Show Cause.

In the Superior Court of the county of Alameda, State of California.

In the matter of the estate of Emma C. Davis, deceased.

Order to show cause why order of sale of real estate should not be made.

It appearing to the said Court by the petition this day presented and filed by George N Williams, the administrator with the will annexed of the estate of Emma C Davis, deceased, praying for an order of sale of real estate, that it is necessary to sell the whole or some portion of the real estate belonging to the estate of said deceased, to pay the debts outstanding against the said deceased and the debts, expenses and charges of administration.

It is therefore ordered that all persons interested in the estate of said deceased appear before said Superior Court on Monday, the eighteenth day of March, A. D. 1901, at 10 o'clock A. M. of said day, at the Court room of said Court, Department No. 4, at the Court House in the city of Oakland, then and there to show cause why an order should not be granted to the said administrator to sell so much of said real estate as shall be necessary, and that a copy of this order be published four successive weeks in the Oakland Tribune, a newspaper printed and published in said Alameda county.

Dated, February 7th, 1901.

JOHN ELLSWORTH,
Judge of the Superior Court.

(Endorsed). Filed Feb'y 7th, 1901. Frank C. Jordan, County Clerk; by D. A. Sinclair, Deputy Clerk.

CARLTON W. GREENE, Attorney for Administrator, Mills Building, San Francisco, Cal.

Probate Notice.

In the Superior Court of the County of Alameda, State of California

In the matter of the estate of Elizabeth Laver, deceased.

Notice of Time Set for Proving Will, Etc.

Notice is hereby given that a petition for the probate of the will of Elizabeth Laver, deceased, and for the issuance to Robert Harrison of letters testamentary thereon has been filed in this Court, and that Monday, the 11th day of March, A. D., 1901, at 10 o'clock A. M. of said day, at the Court room of Department No. 4, of said Court, at the Court House in the City of Oakland, in said County of Alameda, has been set for the hearing of said petition and proving said will, when and where any person interested may appear and contest the same.

Dated Feb. 25, 1901.

FRANK C. JORDAN, Clerk.
By J. P. COOK, Deputy Clerk.

J. F. COWDERY, Attorney for Petitioner, 225 Montgomery street, San Francisco.

Probate Notice.

In the Superior Court of the county of Alameda, State of California.

In the matter of the estate of John C. Wille, deceased.

Notice of time set for proving will, etc.

Notice is hereby given, that a petition for the probate of the will of John C. Wille, deceased, and for the issuance to Frederick W. Stromberg and John H. Wille of letters testamentary thereon has been filed in this Court, and that Monday, the eleventh day of February, A. D. 1901, at 10 o'clock A. M. of said day, at the Court room of Department No. 4 of said Court, at the Court House in the city of Oakland, in said county of Alameda, has been set for the hearing of said petition and proving said will, when and where any person interested may appear and contest the same.

Dated, January 30, 1901.

FRANK C. JORDAN, Clerk.
By D. A. SINCLAIR, Deputy Clerk.

FRED I. BUTTON, No. 968 Broadway, Oakland, Cal., Attorney for Petitioners.

Notice to Creditors.

In the Superior Court of Alameda county, State of California.

Estate of Jeanne, sometimes called Giovannina Lombardi, deceased.

Notice is hereby given by the undersigned, executrix of the estate of Jeanne Lombardi, deceased, to the creditors of and all persons having claims against the said deceased, to exhibit them with the necessary vouchers, within ten months after the first publication of this notice to the said executrix, at the office of A. Bergerot, rooms 1 and 2, No. 300 [illegible] street, San Francisco, Cal., which office the undersigned selects as place of business in all matters connected with said estate of Jeanne Lombardi.

CAMILLE [illegible]
Executrix of the estate of [illegible] Lombardi, deceased.

Dated, Oakland, Feb. 20th [illegible]

GOLDBERG BOWEN & CO

Monday Tuesday Wednesday

Tea
Our regular 50c quality—10 varieties 40c

Goose—liver
Teyssonneau—reg'ly 25c can—puree de foies gras 20c

Lucca oil
G B & Co—Sublime—reg'ly 55c quart bottle 50c

Mushrooms
F LeCourt—reg'ly 25c can 22½c

Maple syrup
Hazen—½ gallon can—reg'ly 65c—best in the world 60c

Buckwheat
Eastern—10 lb sack—reg'ly 75c 60c

Ginger ale
Cochrane & Co—Belfast—reg'ly $1 50 dozen $1 35

Ripe olives
Grown and cured at Oroville by Mr. Louis Glass—flavor unexcelled—$2 bucket—a particular treat to lovers of whole ripe olives—Greek variety

Smyrna figs
Choice London layers—reg'ly 20c and 25c lb 15c 20c

Bacon
Ferris—the finest made—reg'ly 20c lb 18½c

Lemons
Thin skin—juicy—reg'ly 25c dozen 15c

Artichokes
Dunbar—just the heart—reg'ly 25c can—try them 20c

Sardines
Imported—reg'ly 12½c and 25c can 10c 17½c

Jams
Honey Dew—reg'ly 12½c 1 lb can 10c

Old Tom gin
D C L—full quart—reg'ly $1 85c

Whisky
D C L—Scotch—reg'ly $1—$1 50 bot 85c $1 30
$4 50—$6 gallon $4 $5

Peas
World brand—1 lb can—extra sifted—reg'ly 15c 12½c

Raisins
Imported—Malaga—1 lb carton—4 & 6 crown 25c 30c

Stuffed olives
Teyssonneau—stuffed with anchovies 30c 45c

Apricots
In rich syrup—sliced—World brand—reg'ly 30c—3 lb can 25c

Dentifrice
Pinaud—reg'ly 40c bot—French tooth wash 2 bottles 65c

Bran bag
Vee-o-lay—French—for the bath—reg'ly 25c 20c

Parlor duster
Assorted colors—reg'ly 35c—soft feathers 25c

Dust pan
Dust brush
Made to last—reg'ly 60c set 45c

Listerine
Lambert—large bottle 65c

Eggs
The kind to boil—dozen 15c

632 Pine 231 Sutter 2800 California San Francisco
Thirteenth and Clay Streets Oakland

DR. WALL'S PETITION UNDER ADVISEMENT.

Dr. B. P. Wall's petition for a writ of mandamus to compel the board of directors of the Deaf, Dumb and Blind Asylum at Berkeley to reinstate him as attending physician was argued before Judge Ellsworth.

Dr. Wall was removed by the new board of directors and replaced by Dr O. D. Hamlin. He claims that his original appointment was for two years and that the new board had not the power to remove him from office until his term had expired. He further contends that the meeting at which he was deposed was not legal.

The chief point made by the defense Saturday was that the original appointment of Dr. Wall was illegal. It was shown by the books of the asylum, which were furnished by Secretary I. H. Clay, that all officers of that institution must be elected on the even years. This clause is found in the by-laws of the institution, which were adopted in 1874. Dr. Wall having been elected in an odd year it was contended that he was not legally entitled to the office.

Dr. Wall's attorneys attacked the validity of the adoption of the by-laws [illegible] also interposed an objection to the admission of the by-laws in evidence. Judge Ellsworth took the matter under advisement.

[illegible] Shaumer and A. A. Moore [illegible] neys for the defendants. [illegible] Shurtleff represent Dr.

W. A. DOW'S BOGUS RECORD IS EXPOSED BY THE PRESS.

Has Not Been True to the Trust Reposed in Him.

Jas. A. Johnson Made a Fine Record in Office.

Compare Records of the Two Men Who are Seeking Office.

(From Oakland Saturday Press.)

The Oakland Enquirer has conspicuously presented to the public a "record" of W. A Dow as City Attorney in such a manner as to make it appear that he is the greatest lawyer who ever entered the City Hall, or even the Alameda county court house—a winner EVERY TIME. The same paper has also with equal publicity printed in its columns a record of James A. Johnson as City Attorney in such a manner as to discredit him and his work to the greatest extent possible. With smooth and cunning deception this venal sheet, claiming to be the only true exponent in this community of purity and cleanliness in politics and everything else, descends to the mean level of publishing falsehoods to exalt Mr Dow and repeats the offense to debase Mr. Johnson. Every practising attorney in Oakland recognizes upon the face of these two purported records this degraded and unworthy motive. The pretended record of Mr. Johnson, as published in the Enquirer on February 11th, is grossly misleading and in the main untrue, and was printed in its entirety without consulting him, while Mr. Dow was permitted to revise, before publication, his "record," which appeared on the evening of February 6th. But we desire not to deal in glittering generalities—to be specific is our purpose. It is facts we give, and here they are:

William R. Davis is represented in Johnson's "record," according to the Enquirer, as receiving fees from the city of Oakland for assisting Mr Johnson in his official duties in the management of eight different law suits in which the city was a party. Ask Mr. Davis about this, and if he tells you (my interested reader) what he told us he will inform you that in SEVEN of these eight cases the Enquirer is mistaken and in ONE it is correct. Which will you believe? We prefer to believe Mr. Davis.

False Accusation.

Once more—Take another case in which Mr. George M. Shaw is represented in this same record of Mr. Johnson's, as receiving a fee from the city for assisting him as City Attorney in the trial of a case in court. Mr Shaw declares that he never received a cent from the city of Oakland at any time for assisting Mr. Johnson in any case. Who has told the lie, the Enquirer or Mr Shaw. All who know Shaw will surely condemn the Enquirer. This case—"Deming vs. City of Oakland," in which Mr. Shaw appeared as associate counsel, was one in which the city had no real interest, it being a case growing out of Mrs. Deming's attempt to move an old dwelling house from Twelfth and Washington streets to Fifteenth street near Grove against the desire of Mr M B West, a resident living in the last-named locality, who objected to such an improvement and brought an injunction suit in the name of the city to stop the progress of the building moving in his direction. Many citizens may remember that during the slow progress of legal proceedings, this house stood in the middle of Fourteenth street near Clay for five or six weeks while the serene old lady who owned it, continued to live there as though nothing unusual was going on. West won his suit and paid Shaw his fee. It was a fight between property owners and the city paid no fees to any attorney connected with the suit, and Mr. Johnson as City Attorney had nothing to do with it. YET IN THE FACE OF THESE FACTS, EASILY ASCERTAINED, the Oakland Enquirer, with unparalleled duplicity, falsely published to this community that Mr. Shaw received in this case compensation from the City Treasury for assisting Mr Johnson as City Attorney.

Wants Control.

Enquirer readers, what do you think of such baseness? How do you enjoy paying for such unreliable information? Does it not cast a doubt on everything this paper prints? The Enquirer wants you to believe this lie and thinks you will do so. Why? Because it wants to elect Dow to the office of City Attorney. Who owns the Enquirer and controls its present policy H. P. Dalton and one other associate who also aspires to the position of political boss in local politics. Dow supported Dalton for Congress a short time ago—made speeches for him in his hollow and bombastic campaign against Victor H. Metcalf. Dow must be rewarded, even though it becomes necessary to lie about Johnson. Do you see the point? Are you not weary of being deceived and fooled by your daily paper when you scan its columns for the evening news? You are being deceived every day in this campaign by this organ. Rotten to the core, while hypocritically masquerading in the garb of sanctity, it is determined to control the Republican party of this city and to use it for its own selfish purposes, or failing in this, to disrupt and ruin it. If this paper were inclined to give its readers the truth and to be half way decent to Mr. Johnson, it would have given him an opportunity to state the facts of this case and others, before hastening to misrepresent him to its readers and to the public. It did not want the truth. It wanted to deceive you and thereby help Mr. Dow.

Only Doing Politics.

Again, in many cases specified in the Enquirer's "record" of Mr. Johnson's work as City Attorney, outside interests were involved and attorneys often solicited the privilege of becoming associated with him as attorneys of record in these cases, and these requests were uniformly granted, but always on the express condition that their own clients should pay their fees in full and the city should be at no expense whatever for their services. These cases were numerous, and in every one of them as printed in the Enquirer on Monday evening, February 11th, it was made to appear that the attorneys so associated with Mr. Johnson in these cases were paid by the city, which representations were intentionally and maliciously false. The facts could easily have been secured by conferring with Mr. Johnson. His office is distant less than three hundred feet from the office of the Enquirer, and there is telephone communication between them. Mr. Johnson says he was not consulted. The Oakland Enquirer was "doing politics" for the little coterie of ambitious politicians now manipulating the Municipal League, and deceiving its readers by willful misrepresentation.

Never Requested Assistance.

Mr. Johnson has recently stated to us that he never requested legal assistance at the expense of the city during the nine years in which he filled the office of City Attorney, except in the Oakland Front case, which involved the title to property valued at eight millions of dollars, with no less than six of the ablest lawyers against the city which the wealth of the Southern Pacific Company could command. With no deputy to assist him in his routine office duties and in trying other cases then pending, Mr Johnson in this single instance asked for assistance. Mr Dow, the Enquirer would undoubtedly claim, had he then been in Johnson's place, would have undertaken the job single-handed and without assistance, and would have won of course—he never loses, according to the Enquirer.

Enquirer reader, this is the Enquirer's method of doing politics, and it deceives you every evening when you read its contents not only in regard to Johnson but respecting every other man or measure which it cannot dominate.

In giving the "record" of Mr. Dow, the Enquirer was studiously careful to omit therefrom the names of tiny and all attorneys who were associated with him WITHOUT PAY FROM THE CITY, while putting the names of all such attorneys in Mr. Johnson's record.

After That "Record."

ANOTHER SPECIFICATION. In its exhibit of the "record" made by Mr. Johnson as City Attorney, the Enquirer specified ten cases tried during his term of office wherein the city had paid damages in various amounts and it looks rather bad for Johnson, as the Enquirer put it, but it carefully omitted to give the explanation, though easily secured, that each of these cases grew out of the raising of the previously long-established grade of New Broadway, between Eighteenth and Twenty-third streets, to the height in some places, of six feet above the old grade, requiring the property owners along the line of that pretended and bogus improvement, to use ladders to get from the level of the street to their front doorsteps, thus causing much damage to the property and great loss to property owners, and that before this contract was let, MR. JOHNSON ADVISED AGAINST IT. But this advice was ignored. The contract for raising the grade and filling in the street was let upon the pretended ground that it was a needed public improvement, but the real reason that it was full of boodle. Subsequently the outraged property owners along the line of the work, that is, those of them who had not been induced to sign a petition for it, brought these suits against the city for damages, and the only possible question to be decided in these cases, was the amount of actual damage which each plaintiff had sustained; and as to this question, Mr. Johnson guarded with skill and ability the interests of the city in successfully resisting those claims which were not founded on merit, and in reducing the amounts claimed in the other cases to the lowest possible figure.

IF THE CITY COUNCIL HAD ACTED UPON MR. JOHNSON'S JUDGMENT—THE CITY'S LEGAL ADVISER—ALL OF THIS LITIGATION WOULD HAVE BEEN AVOIDED AND THIS MONEY PAID IN DAMAGES, SAVED TO THE CITY; and real property along New Broadway between Eighteenth and Twenty-third streets would be more valuable today than it is.

How does this matter appear to you now, Enquirer reader, since the facts are before you? The Enquirer had these facts all the time. Its purpose in omitting them was to mislead you, hoping thus to harm Johnson and help Dow.

Mr. Dow's Turn.

Now, Mr. Dow, it is your turn. Stand up, Mr. Dow, or remain seated, as you prefer. We intend to ask you some questions. You may not answer them, but we shall ask them anyway. We assume, Mr. Dow, that you read your "record" before it appeared in the Enquirer on February 6th. In the light of the relations which you sustain and cultivate toward that paper and its owners, it is reasonably safe to say you were allowed this privilege which Mr. Johnson did not enjoy.

Listen, Mr. Dow. Your "record" says you won all your n[illegible] cases, and did all the work co[illegible] them without any assista[illegible] conscience wince a bit when you passed that statement? You have a deputy, Mr. Dow, have you not? An able lawyer, too; and it is well known among the attorneys practising at the Oakland bar and the city officials that he writes your difficult briefs and does the greater part of the important and heavy work of your office;—a very valuable man to you, Mr. Dow and he well earns his salary of $1,500 per year, paid by the city, which he has received during the whole four years of your term of office. Mr Johnson during his entire term of nine years, had no deputy, though in addition to his civil services for the city, he was required to prosecute in the courts, the violation of all city ordinances which duty consumed much valuable time. By reason of the change in the law, after Mr. Johnson left the office and before you entered it, this work was transferred to the District Attorney, and have never had to do it. You have a stenographer and typewriter in your office have you not, Mr Dow, at an expense of $75 per month, paid by the city? These are three valuable aids in your favor which Mr. Johnson did not enjoy; but no mention whatever is made of these facts in your "record" as given in the Enquirer. You did it all without assistance—according to that paper, and and you silently accepted the compliment, and thus allowed the Enquirer to deceive the people to your intended advantage. Is this fair, Mr. Dow? Is it honest?

Dow Is Nailed.

Pardon us, Mr Dow; another question. Please attend while we ask it. Was it SIX or SEVEN of those cases on the Enquirer's list which it represents you as contesting and winning, in which no summonses were even ever issued, to say nothing of being served. Those TAX CASES you know, against the county and the city, all of which, by agreement, were to follow the decision in the ONE contested case, which was CONTESTED and WON not by you at all, but by Mr. Charles Snook, the District Attorney, without your assistance or presence in court; and in each of which cases no complaint was served upon the city, and in all of which you never put pen to paper, except to affix your autograph to a three-line stipulation providing that if Snook won his case you won yours, and if Snook lost you lost; and when SNOOK TRIED HIS CASE and won it, ALL OF THE CASES AGAINST THE CITY were dismissed. Was it six or seven of these cases? We forget. You have the record. We would like to know the exact number. We think it was seven.

How Could You, Mr. Dow?

Your "record," as given in the Enquirer, represents you as contesting these cases and winning them, without any assistance whatever, and it is not unfair to you to say that we think you saw that record and approved of it before it was published. It does not agree with the records in the office of the County Clerk. Come, Mr Dow, try to be honest. Did you even READ THE COMPLAINT in either of these seven cases? Is it not true that they were simply filed at one time and dismissed at another time after Mr Snook had won the test case, and won it for himself and for you without your assistance?

And yet you permitted the Enquirer to publish to the people of Oakland that you tried, contested and won each of these cases without assistance. Oh, Mr Dow! A further examination and analysis of your "record," as given in the Enquirer, suggests other pertinent inquiries, but we forbear at this time to make them. We may have occasion to call them up further along in this campaign.

That is all for the present, Mr. Dow. So long as your "record" printer confines his efforts in your behalf to talking you up, we have nothing to say, even though it lies to your advantage in doing so; but while it continues to untruthfully talk Mr. Johnson down in disparagement of his work as City Attorney, as compared with yours, we shall continue to expose its lies and correct its misstatements.

Misrepresentations.

The foregoing willful misrepresentations of the Oakland Enquirer in presenting to the public the respective "records" of Mr. Dow and Mr. Johnson as City Attorneys, in one case making the record more favorable to Mr. Dow than the facts warrant, and in the other case omitting facts and making misstatements to the disparagement of Mr. Johnson, is simply another illustration of its methods, adopted since it changed ownership, and demonstrates its marked deterioration from the high plane which it maintained under its former management, when it stood for the right and for principle and for the best things in this community, and consequently exercised a powerful influence in this city, to its present status as the personal organ of its two owners, both of whom aspire to the position of political bosses in local affairs, and who in their eager, selfish contest for supremacy, will do anything, however, treacherous, low or mean, to destroy whomsoever and whatsoever they cannot control.

We mistake the temper of this community if such a course can long succeed in Oakland.

SPRING LANGUOR

Hostetter's Stomach Bitters is what you need at this season to brace you up. It's a medicine for everyone, young or old. To tone up the nerves, sharpen the appetite, build firm flesh, rid the system of all impurities and cure stomach disorders, there is nothing like it. It is a safeguard against insomnia or attacks of biliousness. See that OUR PRIVATE REVENUE STAMP covers the neck of the bottle.

Good for Your Liver and Kidneys. Hostetter's Stomach Bitters

MUNICIPAL LEAGUE IS CONDEMNED

Fifteen Members Protest Against Action of Delegates.

The members of the Municipal League who walked out of the convention have issued a statement. They declare that the proceedings were prearranged and that a faction prepared a program for the delegates.

The gentlemen bitterly condemn the hasty action of the convention. The statement is as follows.

Oakland, Jan. 26, 1901.

We the undersigned delegates to the convention of the Citizens' Municipal League not only enter our protest against, but bitterly condemn the hasty procedure and reckless determination to nominate a ticket without consultation or deliberation. We condemn such action as opposed, not only to the proper selection of the best municipal candidates, but also as the denial to the chosen delegates their right to participate in the choice of a ticket and the deliberations of the convention. We further condemn these proceedings as the prearranged program of a faction and not the untrammeled action of the convention.

D. EDWARD COLLINS,
R. H. CHAMBERLAIN,
GEO. KIRK,
G. ERWIN PRINCKERHOFF,
W. H. QUINN,
J. A. SMILIE,
W. P. WHEELER,
GEO. T. HAWLEY,
H. M. A. MILLER,
A. T. STEWART,
F. F. BARBOUR,
J. M. ALEXANDER,
PHILIP R. THAYER,
GEO W. McNEAR, JR.,
J. D. FRENCH.

County Cash.

The amount of cash in the county treasury for last month, as counted by Chairman Mitchell of the Board of Supervisors, District Attorney Allen and Auditor Ewing, was $346,871.77. At the beginning of the month there was $311,013 45. The receipts were $15,334 02, and the disbursements $177,506 30.

Married By Justice.

Michael O'Toole, aged 22, and Celia Agnes Sorensen, aged 20, both of San Francisco, were married in County Clerk Jordan's private office by Justice of the Peace Quinn.

A NARROW ESCAPE

Some people have, from buying the wrong medicines at the wrong price. True, this is not the only place that has drugs for sale. Here's where our prices make buying elsewhere costly for any one. Our prices:

Pinkham's Hair Renewer	50c
California Flea Driver (Death to Fleas)	25c
Glycerine Soap 10c bar, 3 for	25c
McBiney's Kidney and Bladder Cure	1.00
Ayres Cherry Pectoral	40c
Pinkham's Compound	75c
Carter's Pills	15c
Peruna	85c
Syrup Figs	35c
Pears' Soap—2 for 25	15c
Kings' Consumption Cure	40c
Hoff's Malt	25c
Mellin's Food	55c
Listerine	75c
Swamp Root	40c
Mennen's Talcum Powder	15c
Scott's Emulsion	75c
Swift's Specific	75c
Ayer's Hair Vigor	75c
Paine's Celery Compound	75c
Pierces Remedies	75c
Hood's Sarsaparilla	75c
Castoria	25c
Piso Cough Cure	25c
Anita Cream	40c
Malvina Cream	35c
Stuart Dyspepsia Tablets	40c

WISHART'S DRUG STORE "Cut-Rates" Cor. Tenth and Washington Sts. OAKLAND, CAL.

LEAGUE PUT TO BASE PURPOSES.

R. H. Chamberlain Denounces the Action of the Delegates.

R. H. Chamberlain, a prominent member of the Municipal League, walked out of the recent convention of that organization. Read his reasons why he walked out:

"The direct cause of my withdrawal from the convention was because the going into a public session for the purpose (frankly avowed by the maker of the motion) to make final nomination of the first five officers within thirty minutes, was in direct violation of the spirit of a resolution previously adopted to the effect that all the candidates whose names had been presented should appear before the convention, formally pledge themselves to its platform and be questioned as to their position on any subject raised by the assembled delegates, also that this should be done before final action and in executive session.

"Some of the candidates whose names had been presented for Mayor as well as for other offices were not present.

"There was an evident purpose to railroad candidates through regardless of any opportunity for discussing their merits and contrary to all precedent in former conventions of the League.

"There was, however, another reason for my withdrawal more vital and more far-reaching.

"It was because I became last night fully convinced of what I had for some time feared, viz: THAT A SPIRIT OF NARROWNESS, BIGOTRY AND EXTREME PARTISANSHIP HAD GAINED THE ASCENDANCY IN THE COUNCILS OF THE LEAGUE, THAT IT NO LONGER STOOD FOR THE HIGH PRINCIPLES AVOWED IN ITS CONSTITUTION AND IN ITS PLATFORM, BUT HAD BEEN PROSTITUTED TO SERVE THE PURPOSES OF A MERE FACTION OF THE REPUBLICAN PARTY WHOSE GRIEVANCE DATES BACK TO THE CONGRESSIONAL CAMPAIGN OF LAST SUMMER.

"There was a strong effort made last night to pledge the convention in advance not to nominate for any office any man who would also accept a nomination at the hands of the Republican Convention today.

"I regard this policy as extremely narrow and unwise.

"While I was not committed to any particular candidate who seemed likely to receive a nomination at that convention and doubted if we could indorse many, if any, of the candidates, yet I wanted the League to be free to indorse good men wherever they could be found, regardless of the fact of their being either nominated or rejected by any other party.

"This I have understood to represent the non-partisan spirit and purpose of the League. If I am mistaken in this, then I have been out of place in being a member thus far.

"I think I can best answer the question as to my attitude on the water question by stating that the planks in the League's platform relating to 'public ownership and water supply,' also 'control over corporations operating public utilities,' were a part of my contribution to that document, and were considered strong enough to be adopted by my associates on the committee. These planks express my settlements on these questions.

"R. H. CHAMBERLAIN."

DENIED THE RIGHT TO A FAIR HEARING

D. Edward Collins' Protest Against Work of Politicians.

Read what D. Edward Collins, president of the California Bank had to say about the Municipal League:

"Oakland, Cal., Jan. 26, 1901.

"In an honorable desire to secure good government I allied myself with the Municipal League.

"The opportunity seemed ripe for the introduction of a new era in municipal affairs, and there was a promise that our city offices were to be filled with a very superior class of men.

"A municipal primary was held on Wednesday and the Convention was called to order last night. No caucus in the Fifth Ward had been called, and at the Convention the delegates were not prepared to vote.

"Names of candidates for the different offices were proposed, but no discussion of any kind took place. Precipitate action in nominating a prearranged ticket was protested against without avail.

"The adopted resolution to have the candidates appear and endorse the platform was waived in mad haste for nominations, and the spirit of the Convention was entirely averse to calm deliberation and wise choice of candidates.

"The candidates proposed were not objectionable to the delegates of the Fifth Ward, but an opportunity for selection was denied.

"D. EDWARD COLLINS."

What Women Don't Know

When buying furniture in stores which give all the time you want many goods they buy are second hand on account of the great bulk being taken back by not being all paid for, therefore in these houses old furniture is being repolished, blankets and carpets recleaned and sold as new. The Pattosien Company warns the public to look out and not be fooled. This being the last week of the great challenge sale, which has proven one of the greatest furniture sales ever known in this city, we shall make this the banner week and give still better bargains in every article in the house, so that the public shall remember we well earned the name of being the lowest priced house in high-grade furniture and carpets. The Pattosien Company, corner of Sixteenth and Mission streets.

CHARMING OLD IRISH PLAY AT THE DEWEY.

The Dewey production of "Arrah Na Pogue," the opening production of which will be given tonight, will be one of the most notable in the history of the theatre. Charles Erin Verner, the famous Irish comedian, will play the part of Shaun, the Post, in which he is simply irresistible. Boucicault's old Irish play is a delightful creation, and will have the charm of novelty for most Oakland theatre goers, as it is many years since it has been presented on this coast, with the exception of Mr Verner's recent engagement at the Grand Opera House.

Sent to the Asylum.

Joseph W. Scannell, an inmate of the Home for the Adult Blind, on Telegraph avenue, was adjudged insane this morning and ordered committed to the Stockton Insane Asylum.

For Over Fifty Years

Mrs Winslow's Soothing Syrup has been used for children teething. It soothes the child, softens the gums, allays all pain, cures wind colic and is the best remedy for diarrhœa. Twenty-five cents a bottle.

Up-to-Date Studio.

Conducted by Charles W. White at 1065 Washington street, southwest corner Twelfth, who does general photo work and manufacturing of photo buttons. Also handles photographic jewelry in latest designs.

Backache is almost immediately relieved by wearing one of Carter's Smart Weed and Belladonna Backache Plasters. Try one and be free from pain. Price 25 cents.

ABSOLUTE SECURITY.

Genuine

Carter's Little Liver Pills.

Must Bear Signature of

Brent Good

See Fac-Simile Wrapper Below.

Very small and as easy to take as sugar.

CARTER'S LITTLE LIVER PILLS. FOR HEADACHE. FOR DIZZINESS. FOR BILIOUSNESS. FOR TORPID LIVER. FOR CONSTIPATION. FOR SALLOW SKIN. FOR THE COMPLEXION

GENUINE must bear Fac-Simile Signature. Price 25 Cents. Purely Vegetable. Brent Good

CURE SICK HEADACHE.

CLOCKS

Are very necessary. I have a new line of beautiful designs, including

Striking and Repeating Clocks

Large Stock of Alarms

Every One Warranted.

GEO. FAKE

1118 Broadway, Bet. 11th & 12th Sts

Inspector of Watches for S. P. Co